WE ARE PROMPT
If you want an Express, Truck or Dray, phone us.
PACIFIC TRANSFER CO.
737 Cormorant. Phones 248 and 249.
BAGGAGE STORED

Victoria Daily Times

Wellington Coal
Hall & Walker
1232 Government St. Phone 83

VOL. 43. VICTORIA, B. C., MONDAY, JULY 7, 1913 NO. 5

ONE HUNDRED AND TEN KILLED IN MINERS' RIOTS IN SOUTH AFRICA

Settlement Ineffective Mobs Gather and Jeer at the Troops

FEDERATED UNIONS ARE FLUSHED WITH SUCCESS

Leaders Count on Government Fear of 200,000 Natives Locked in Compounds

SATURDAY WAS DAY OF TERROR IN CITY

Johannesburg, South Africa, July 7.—The settlement of the strike among the gold miners in the Rand district, which the government arranged with a committee of strikers on Saturday night, has proved ineffective. The mobs reassembled yesterday. All trains and street cars suspended service, the crews refusing to work. No newspapers were able to publish to-day. Additional troops guarded the Rand Club, the scene of serious encounters on Saturday. A great mob assembled there hooting and jeering the troops.

A huge meeting was held last night to celebrate the strikers' victory. The leaders invited the men to attend the funeral of those killed, whom they described as martyrs to a glorious cause. The suggestion that Governor-General Gladstone's recall be demanded was greeted with cheers.

A ballot of the Amalgamated Society of Engineers of the whole reef gave a vast majority in favor of accepting the proposed suggestion. The council of the society adopted a resolution providing for the calling of a strike a month hence, should the grievances not be adequately redressed.

The federated unions are flushed with success and confident that they are complete masters of the situation. The trades unionists are ready to obey any order given them. The leaders have already commanded the newspapers to cease publication until further notice. They count on the government's fear of the natives, 200,000 of whom are locked in the compounds at the mines. They might start looting and killing if unloosed.

Casualties resulting from the fighting Saturday are now estimated at 110. Two officers, three other soldiers and several policemen were wounded.

The editors of the various newspapers conferred with the federated union leaders to-night, with the result that the typographical union will publish a paper giving colorless reports of the events.

Except at the time of the Jameson Raid, in 1896, and the outbreak of the war in 1899, this city has not experienced such a day of terrorism as Saturday. The mobs in the business section caused less fear than desperadoes who were threatening to dynamite the homes of the wealthy.

All places of business were closed and guarded by troops, while bands of citizens armed with rifles patrolled the residential quarter.

The rioting began when strikers forced their way into the Rand Club, whose members are mine owners. They demolished everything on the ground floor. Three times dragoons scattered the mob, but it quickly reformed.

The troops fired a volley over the heads of the rioters and then two volleys directly into their ranks. The rioters fled, leaving behind a large number of killed and wounded. Local troops then took command at the four principal streets, which they swept with their rifles whenever the rioters started to return.

In the meantime, from the roof tops, the troops were assailed with missiles and bullets. After almost three hours of fighting delegates of the strike committee, who had conferred with Generals Botha and Smuts, marched through the streets under a white flag, announcing that an armistice had been arranged, and ordering the men to return to their homes.

Ambulances went about picking up the wounded during the fighting.

The strike leaders say the terms of settlement were being accepted all along the reef.

NO UNDUE INFLUENCE IN SCOTT WILL CASE

London, July 7.—The will of the late Sir John Murray Scott, leaving nearly $5,000,000 to Lady Sackville, daughter of the former British minister to Washington, was sustained today by the jury which heard the evidence in the contest brought by Sir John's relatives. The jury found no undue influence or fraud on the part of Lady Sackville.

FIVE TRAINS OF DELEGATES.

Los Angeles, Cal., July 7.—Five special trains bearing 1,012 delegates to the International Christian Endeavor convention will arrive here Wednesday morning, when the sessions will begin. Nearly 5,000 Californians have already registered.

PETITION TO RECALL GOVERNOR GLADSTONE

Pretoria, Transvaal, July 6.—The recall of the governor-general of the Union of South Africa, Viscount Gladstone, is demanded by the federated trades unions.

At a meeting of the federation to-day, at which 1,200 delegates were present, it was unanimously resolved to petition the Imperial government to take action because the governor-general employed troops to suppress the strike.

CUMBERLAND HOLD-UP MEN APPEAR AT CAMP

Money Left for Food Said to Be Part Taken From Bank Clerks

Nanaimo, July 7.—After holding up the Chinese cook at Moore & Pethick's camp on Saturday night and getting a supply of food at the point of the gun, the two men who last week robbed the Union Bank messengers near Cumberland threw down between $13 and $14 on the cook's bed with the words—"Now take that and be quiet about this or we'll attend to your case later." Then they disappeared in the darkness and no trace has since been found of them.

The woods around Cumberland and Union Bay are full of police who were out all night on Saturday and Sunday looking for the hold-up men. It was at first thought that they had escaped from the spit near Union Bay to Denman Island in a boat, but it was made quite evident later that they were in hiding in the hills back from Union Bay.

It was about midnight when they were at Moore & Pethick's camp. The Chinese was frightened almost out of his wits, but at sight of the guns in the hands of the two Swedes, as they are thought to be, he got food for them quickly enough. They took away a plentiful supply after stopping long enough to eat. The police have the money the men left, and it is declared that they are certain the silver is part of the $2500 taken from the bank clerks near the Trent bridge on Friday afternoon.

The Chinese told the police that the two men had been at the camp twice before last week and had forced him to give them food. This was before the hold-up of the bank clerks, however, and it was not thought that they would come back after that for fear of capture.

The whole Cumberland and Union Bay neighborhood has been aroused and a determined effort is being made to scour the district. It is realized, however, that it will be a difficult task to catch the desperadoes if they keep to the heavily-wooded hills.

COMMON STOCK ISSUE OF CANADIAN PACIFIC

Application Not Withdrawn May Be Pressed for Action During Summer.

Ottawa, July 7. — The application made by Canadian Pacific to the government a year ago for leave to issue $60,000,000 common stock has not been withdrawn. In view of the announcement made in Montreal during the last few days about contemplated expenditures aggregating $100,000,000, it is believed here that the application may be pressed for action this summer.

The issue of $60,000,000 common stock last October was in lieu of debenture stock, and bore no relation to the application which was then and is still pending. There was some newspaper agitation against granting the application last year, but in view of the $15,640,000 cash subsidy granted to Canadian Northern and the $15,000,000 loan to the Grand Trunk by the government a few weeks ago, it is believed there will be no opposition to the granting of this application now. The issue would carry valuable rights to the stockholders.

PIONEER LUMBERMAN DEAD.

Seattle, July 7.—George Newell, pioneer lumberman and well-known resident of Seattle for the past 36 years, dies yesterday at the family residence, 3023 Eighth avenue south, after an illness of two weeks. Mr. Newell was born in Winchester, Ont., March 20, 1841. He came to Seattle October 5, 1877.

LARGE PLANT CLOSES.

Hamilton, Ont., July 7.—There seems little doubt that a big depression is on the way. The International Harvester Co., Hamilton's biggest plant, has closed down until the end of August, and some other concerns are on half time.

TWO BANKS CLOSED BY OFFICIAL ORDER

Institution at Pittsburg Short Over Two Millions in Its Legal Reserve

Pittsburg, Pa., July 7.—The First-Second National Bank of Pittsburg, the second largest in the city and one of the largest in the country, was closed to-day by order of the comptroller of the currency. The First National Bank of McKeesport, Pa., an allied institution, also closed its doors.

W. S. Kuhn and J. S. Kuhn own the controlling interest in both banks, and following their closing a receivership has been asked for the American Waterworks & Guarantee Company, the largest concern of its kind in the country with which the Kuhns are prominently identified. This concern controls over forty waterworks plants in the United States.

Differences of long standing with the treasury department concerning the character and value of certain assets of the former First National Bank of Pittsburg, which was merged with the Second National Bank last March, under the title of the First-Second National Bank of Pittsburg, culminated to-day in the closing of the bank by order of Deputy Comptroller of the Currency T. P. Kane.

The Pittsburg clearing house association has taken charge of the situation, and no further trouble is expected. None of the officials of the bank would make a statement this morning, saying that affairs were in the hands of the government officials.

The legal reserve of the First-Second National Bank of Pittsburg was deficient by $2,145,000 on June 4, the date of the last call by the comptroller of the currency. This brought the situation to a climax.

WAITING TEST OF JURY LIST BY APPEAL COURT

Expenses for Witnesses From New York to Westminster Ask in Bank Case

New Westminster, July 7.—The Assize court reopened this morning, but all the cases were adjourned for a week in order to see whether the Appeal court, in a hearing to be held at Victoria to-morrow, will sustain the legality of the present jury list. A new jury act went into force on July 1. The jurors for the present assize were summoned before that date, and there is doubt as to whether they still sit.

The case of McNamara and Dean, in connection with the robbery of the Bank of Montreal, were spoken to this morning. A. H. Macneill, for the crown, suggested that they be laid over. Sir Charles Hibbert Tupper, counsel for the prisoners, did not greatly object, but wished that the extra week's expenses of witnesses brought here from New York should be paid by the government. Mr. Macneill agreed to make a recommendation to the attorney-general.

LAUTERBACH ADMITS THE IMPERSONATION

No Law Found So Far by Which Prosecution of Lamar Can Be Undertaken.

Washington, D. C., July 7.—Edward Lauterbach, under cross-examination by the senate lobby committee, admitted to-day he had approached Lewis Cass Ledyard, of council for J. P. Morgan, with the statement that he represented Speaker Clark and Senator Stone, but had done so at the direction of David Lamar.

Senator Cummins of the committee finished his bill to-day which would serve to inflict a prison sentence of not more than five years or a fine of $5,000, or both, on any person who sought to impersonate a member of congress or any other public official. There is no law so far as has been discovered that will permit the prosecution of David Lamar for his impersonations of congressmen.

ELECTRIC CARS STOP RUNNING IN CHICAGO

Chicago, July 7.—The full force of the strike of the employees of the County Traction Company with surface employees in and about northern and western suburbs of Chicago was felt to-day when business was resumed after the holidays, which began with the Fourth.

Not a street car was running, the vehicles available were too few to help much, and thousands walked to their places of business, or the stations of the steam railroads and the elevated.

JACK LONDON ILL.

Oakland, Cal., July 7.—Jack London, the author, is in a local hospital, where to-morrow he will be operated on for appendicitis. His physician says London's general condition is such that he should be out again in about ten days.

HAVOC BY WIND ON LAKE WASHINGTON

Small Tornado Strikes Madison Park Wrecking Small Buildings and Boats

PEOPLE BLOWN FROM FEET TO SIDEWALK

Mammoth Trees Planted Over Forty Years Ago Mutilated by Storm

NARROW ESCAPES OF BOYS AND CHILDREN

Seattle, July 7.—A small tornado swooped down on Madison Park about 4 o'clock yesterday afternoon, and when it had passed out over Lake Washington residents of that section compared notes and counted noses. The conclusion was that those who had been in the path of the wind were lucky to escape injury.

The gale came down from the hill near Thirty-second avenue and took a rap at everything in its path, which was a little wider than Madison street. Small buildings were moved from their foundation, fences were blown over and swept to the edge of the wind zone, telephone poles toppled over and benches and chairs and tables and other light furniture in ice cream and confectionery stores at Madison Park were sent flying in all directions. Several persons walking down Madison street lost their equilibrium and fell prone in the street.

The ferryboat Washington was just making her slip and before the captain knew what was coming the vessel swung around several yards before he could bring her up to the dock.

As the gale swept out on the lake the houseboats tugged at their moorings. Mrs. Paul W. Howard, who lives in the Belvedere, heard the roar of the rain and wind and hurried for the shore. The cables broke as she was on the walk and she fell into the water. Mrs. Howard's brother-in-law rescued her.

Three small boys in a sailboat out in the middle of the lake were thrown into the water when the gale hit them. The steamship Urania, which was near, picked the boys up.

Several houseboats on the lake broke from their moorings. The gale was probably at its highest momentum at Fortieth avenue and Madison street. Mammoth trees, which were planted there more than forty years ago, were nearly all mutilated.

The large frame pavilion at Madison Park, one of the oldest in the city, had its roof clipped off by the gale. The cupola on the pavilion was hurled to the street. Several small children playing in the street when the gale struck the pavilion had a narrow escape.

But for the fact that previous to the gale the day was rainy and stormy and only a comparatively small Sunday crowd visited the lake there would have been loss of life. Old-time residents of Seattle said that yesterday's storm was one of the most peculiar that ever visited the section.

DISTRICT CHIEF ARRESTED ON CHARGES OF ARSON

Great Surprise Expressed at St. John by Development This Morning.

St. John, N. B., July 7.—A sensational development in connection with the wave of incendiarism which has been keeping the city awake at nights for the past several months, occurred this morning when John McAndrews, district chief of the west St. John section of the fire department, was arrested charged with setting fire to a woodshed in the rear of Mrs. Letitia Leslie's residence in the west end.

McAndrews has been connected with the fire service for many years and has always bore an excellent reputation for both as a citizen and an official. His arrest came as a great surprise and could scarcely be credited by his many friends.

He denies all knowledge of the matter.

SUFFRAGETTES DISTURB LLOYD GEORGE MEETING

London, July 7.—Seven suffragettes and their six male champions, one of whom was a clergyman, were ejected for raising a disturbance during the course of a speech by Chancellor Lloyd George on Saturday afternoon at a garden party organized by the Radicals at West Islington.

Despite the chancellor's plea that the removal of the disturbers be done gently, one woman was so badly mauled that she had to receive medical attention.

From that on Mr. Lloyd George's speech was without interruption.

BULGARIA CHECKS GREECE WITH SMALL FORCE AND THROWS OUT HER STRENGTH FOR INVASION OF SERVIAN TERRITORY

Summary of Balkan War Made From Dispatches Received at London Gives Servia Greater Loss Than in Whole Previous Campaign; Bulgars Advance Through Belogradchyk, Servia's most Important Fortification

TWO HUNDRED THOUSAND ENGAGED AT ISTIP EIGHT THOUSAND WOUNDED REACH SALONICA

London, July 7.—After ten days of fighting, more severe and deadly in character than anything in the last Balkan war, a little light begins to break upon the hitherto obscure operations. In the first place, the Servians have lost more men than in the whole previous campaign, and semi-official statements issued at Belgrade have the absence of an intention to prepare the public for news of a disaster.

Desperate fighting, with varying fortunes, is proceeding along the Vardar and Bregalinitza rivers, which seems to be in favor of the Bulgarians. Important news has been received of the Bulgarian invasion of Servia through Belogradchyk, about forty-five miles northeast of Nish, Servia's most important fortified town.

No indication is given of the strength of the Bulgarian column at this point, but the Bulgarians claim to have defeated the Servians and captured five guns and a quantity of other war material, and by the occupation of the passes, to have opened the road to Nish.

There is heavy fighting also between the Servians and Bulgarians to the south of Istip and in the neighborhood of Kotchana. About 200,000 men were engaged and the losses on both sides appear to be terrible.

Bulgaria's strategy appears to be to hold the Greeks in check, probably with comparatively small forces, while she deals with Servia. This assumption, if correct, would explain the victorious advance of the Greek army.

Unconfirmed reports credit the Bulgarians with victories near Koprili, giving them the key to Uskup, and with an outflanking movement from the south of Takynos lake, which would cut off the Greek retreat.

Salonica dispatches continue to report Greek victories. The Greeks are said to have captured sixteen guns at Doiran. Evidence of desperate fighting is found in the arrival of 8,000 wounded at Salonica, taxing the town's accommodations and resources to the uttermost.

A conservative estimate of the killed or wounded in last week's fighting fixes the number at from 30,000 to 40,000. Thousands of destitute refugees from the scene of fighting are pouring into Salonica.

The Greeks have made wholesale charges against the Bulgarians of burning and pillaging all the villages they abandon and of committing murders, mutilations and other horrors. More than 4,000 refugees are concentrated at Nigrita and adjacent villages.

A dispatch from Sofia to the Central News says official messages received from the front report the occupation of Nigrita, to the west of Lake Tahynos, by Bulgarian troops, who also captured other strategical points from the Greeks. General Ivanoff, the commander of the Bulgarians, by a surprise attack dispersed a large part of the Greek army numbering 80,000 men, under the personal command of King Constantine.

ELEVATOR DESTROYED AT POINT EDWARD TO-DAY

Sixty Thousand Bushels of Wheat and Large Quantity of Oats Are Burnt.

Sarnia, Ont., July 7.—The Point Edward elevator was totally destroyed by fire early this morning, along with an immense quantity of grain that was stored in it. The fire broke out shortly before five o'clock at the top of the tower. No fire apparatus was available, and, fanned by a steady north wind blowing off the lake, the entire structure blazed with great fury. About 60,000 bushels of wheat and 250,000 bushels of oats were in the building.

The company built the structure in 1904, at a cost of about $150,000. Thomas Cook, Thomas Kenley, other local men and the Grand Trunk railway comprise the owners.

The total loss is placed at $400,000.

FIRE DESTROYS STORES IN WASHINGTON TOWN

Ellensburg, Wash., July 7.—Fire started in the Seattle Cafe at 1.30 this morning and destroyed every business house in Easton, with one exception, and caused a loss estimated at from $25,000 to $30,000. Eleven buildings were destroyed and the district south of the Northern Pacific tracks devastated. Easton is the Northern Pacific helper engine station in the Cascades and the outfitting point for the reclamation service work at Lake Keechelus dam.

LYNCHED AT PENSACOLA.

Pensacola, Fla., July 7.—An unidentified negro who had attacked a young white girl at Bonifay, was taken by a mob from a train on which county officials were hurrying him to Pensacola early to-day and was hanged to a telegraph pole and then shot.

WALKS TO PARIS TO SELL KRUPP SECRET

German With Drawings of Aeroplane Gun Seeks Minister of War

Paris, July 7.—The French army authorities, who recently got possession of Germany's airship secrets when the Zeppelin dirigible landed in Luneville have succeeded in getting plans devised by the Krupps for a gun to be used against an aeroplane. While it is not admitted directly by the French minister of war or by the police, it is clear from a story given out here that the French authorities know all details of the newest aeroplane gun, and undoubtedly will proceed to manufacture themselves or improve on it.

The fact became public yesterday when the police were told of a German named Rudowsky who applied at the police station for aid in finding friends here and also for food. The man carried a satchel, and finally, through an interpreter, he admitted he had walked all the way from Germany, carrying with him drawings of a gun. He said he had worked as a draughtsman in the Krupp gun works. He had a companion, he said, who had made $2000 by selling the secrets of the Krupp works, and he thought he might make money himself by selling secrets to the French government. He said he could not gain admission to the French minister of war, but the impression here is that the Krupp secret is held by the government.

FORESTRY CONVENTION OPENS AT WINNIPEG

Winnipeg, Man., July 7.—The formal opening of the Canadian Forestry Convention takes place this evning at eight o'clock, when Lieut.-Governor H. D. C. Cameron will officiate. Addresses of welcome will be delivered by the representative of the provincial government, Mayor Deacon, of Winnipeg, the president of the Board of Trade, and the president of the Industrial bureau. Replies will be made by the president of the convention and by government representatives.

FIRST AID SAVED THE LIFE OF NAKUSP MAN

Nelson, B. C., July 7.—First aid methods applied by the Canadian Pacific railway shipyards corps at Nakusp Saturday night resulted in saving the life of Frank Lebarge, who with Charles Woods was upset two miles out in the lake. Clinging to the canoe two men called for help, and two launches went to their assistance with the first aid corps on board.

Lebarge was unconscious and might have died before reaching shore had it not been for work of the corps, which recently carried off second prize in the provincial competition.

FIRE IN DISTILLERY.

Peoria, Ill., July 7.—Fire broke out in the Clark & Company distillery, the largest in the world, this afternoon at 3.30 o'clock. All the ambulances in the city had been called ten minutes later.

DIPLOMACY CEASES MINISTER RECALLED

Roumanian Army Mobilization Complete This Week Expected to Enter Bulgaria

LAST WEEK'S BATTLES MOST SEVERE OF ALL

Belgrade, July 7.—The Servian government has addressed a note to Bulgaria, formally breaking off diplomatic relations and announcing the recall of the minister at Sofia. Servian troops have victoriously entered Kotschana. A semi-official report, however, describing the military position after five days' fighting, makes the admission that the Servian arms have not been so uniformly successful as was previously reported.

Another semi-official communication says last week's battles were the longest, the bloodiest and the hardest-fought of all the battles in the Balkan war. The Servians lost 15,000 killed and wounded; the Bulgarians 20,000. The Bulgarian losses were increased by the bad organization of their Red Cross service and lack of communication and transports. Their wounded were left on the battlefield. Their dead were unburied.

A number of war correspondents have left for the Servian headquarters at Uskup, when the commander of the Servian troops announced that the newspaper men would be allowed to go to the front.

Vienna, July 7.—Eleven thousand officers and men of the Servian Timok division were killed during the battle with the Bulgarians in which the division was defeated, according to the Sofia correspondent of the Reichs Post. The division consisted of 15,000 men, who were surrounded by a Bulgarian army which had outflanked them. Only 4,000 of the Servians survived, and they were taken prisoners.

According to other newspaper reports, a Bulgarian column of 14,000 men has succeeded in reaching the Servian town of Vranya, and is threatening the line of retreat of the Servian army. The Bulgarians presumably pushed forward from Egri Palanka.

The mobilization of the Roumanian army will be completed Thursday or Friday, according to dispatches from Bucharest. The Roumanian troops are expected to cross the Danube into Bulgaria immediately as a result of this step. It is assumed that Bulgaria will be compelled either to agree to the Roumanian demands and permit Roumania to occupy the territory she desires, or to engage in war.

London, July 7.—The Servian minister here denied the defeat of the Timok division of the Servian army, and said that yesterday it recaptured the town of Krivolak from the Bulgarians. According to other reports, however, it is not certain that the Timok division was engaged in that operation.

Athens, July 7.—The Bulgarian minister has left Salonica. The Greeks have occupied Doiran, and the right wing has taken possession of Orliakon, on the river Strymn. Advices from headquarters say that news is continually arriving of fresh victories.

The Greek casualties since the beginning of fighting against the Bulgarians total 10,000 killed and wounded, according to official records.

After the battle for the possession of Kilkish the right wing of the Greek army forced the Bulgarians to return across the river Struma. The Greek left wing, after a severe fight, occupied the heights to the south of Lake Doiran and then pursued the retreating Bulgarian army towards Strumnitza, capturing twelve field guns and inflicting severe losses.

Salonica, July 7.—Part of the Greek right wing has driven the Bulgarians across the river Struna, and is now marching on the town of Serros, according to official reports from the Greek headquarters.

St. Petersburg, July 7.—The Rech asserts that pour parlers are passing between Greece, Servia, Montenegro and Roumania, with the object of forming a new quadruple alliance.

Rumors are persistent that Turkey threatens war unless Bulgaria evacuates Redosto and the coast of Marmora.

MISSING AFTER FIRE.

Toronto, Ont., July 7.—Alexander Munro, a young Scotsman, who was employed as watchman on the boat Pontiac, which was burned last night, is believed to have been burned to death in the fire.

Munro was night watchman, with sleeping quarters in the boat. This is where the fire appears to have gained its start and to-day no trace can be found of the young man.

Campbell's PRESCRIPTION STORE CO.

Health In —Delicious Solution

That's Plasmon Cocoa. Throughout the world Plasmon Cocoa is found on the tables of thousands who have proved its merit as a highly nutritious food and as a delightful beverage. Plasmon is a body builder, a nerve and brain tonic and its mixture with the purest Cocoa results in a perfect liquid food.

Only 35c and 65c Per Bottle

Tell the children to come in for free copy of the "PUZZLER."

CORNER FORT AND DOUGLAS

We are prompt, we are careful, and use only the best in our work.

PHONE 135

Now is the Time to Preserve Your Berries

No. 1 Berries—Only $2.25 Per Crate

We carry also all sizes of Fruit Jars and Extra Lids and Rubbers.

Windsor Grocery Company

OPPOSITE POST OFFICE. GOVERNMENT ST.

CHEAP LOTS

GORDON STREET, size 50x126 ..... $1100
MYRTLE STREET, size 40x120 ..... $1050
CORNER ASQUITH AND RYAN, size 50x120 ..... $1350
ASQUITH STREET, size 50x120 ..... $1100

Terms one-third cash, balance 6, 12 and 18 months.

J. E. Smart & Company, Ltd.

405-6 Pemberton Building.

VICTORIA CARNIVAL WEEK

AUGUST 4 TO 9, 1913

Entries for all sections of the parade during Carnival Week are requested to be in the hands of the Honorary Secretary, Randolph Stuart, P. O. Box 1311, or 1021 Government Street, not later than July 21. The following is a full list of prizes, with the exception of the automobile parade:

LIST OF PARADE PRIZES

	1st	2nd	3rd	4th
Best Float—(ten entries) Commercial—Section	$100.00	$ 75.00	$ 50.00	$25.00
Best float—(5 entries for 3 prizes; 8 entries for 4 prizes). Manufacturers' section	100.00	75.00	50.00	25.00
Comic section—(7 entries for 3 prizes; 10 entries for 4 prizes), originality of design to be the chief factor for most comical car	100.00	75.00	50.00	25.00
Best float, Arts and Crafts section	250.00	150.00	100.00	50.00
Best float, Fraternal Lodges and Societies	250.00	150.00	100.00	50.00
District floats—Open competition, four prizes.				
Best pair of draught horses, to be shown to gravel or sand wagon	20.00	15.00	10.00	5.00
Best pair of draught horses, to be shown to truck or other appropriate vehicle	20.00	15.00	10.00	5.00
Best pair of horses, in light delivery truck or wagon as actually used in local delivery	10.00	7.50	5.00	....
Best horse in harness as actually used in grocery delivery	10.00	5.00	....	....
Best horse in harness as actually used in butchery delivery	10.00	5.00	....	....
Best horse in harness as actually used in bakery delivery	10.00	5.00	....	....
Best horse in harness as actually used in laundry delivery	10.00	5.00	....	....
Best horse in harness as used in express or other delivery	10.00	5.00	....	....
Best pair of horses in harness as actually used in express or other delivery wagon	15.00	7.50	...	....

Best Shetland pony in harness—1st prize, seal rug, value, $5.00; 2nd prize, pair of pony driving reins, value $3.00.

Best pair of Shetland ponies in harness—1st prize, boys' saddle, value $7.50; 2nd prize, buggy rug, value $5.00.

ST. JAMES COFFEE IS DELICIOUS

Have You Tried It?

R. P. RITHET & CO., LTD.

WHARF STREET

FOR SALE

Cameron Lumber Co. Mill Wood.

$3.00 big double load, $1.50 single load, and 4 ft. slabs. All good, sound wood. Orders promptly filled. PHONE 564

You will never have another chance to have your rooms papered as cheaply as now. Our big fire sale will only last a few weeks.

The Victoria Wall Paper and Paint Company

852 Yates St. Phone R4239.

English Baby Cars, at 758 Fort St.

GUIDE AT BANFF IS WOUNDED BY TRAMPS

Mountaineer Shot Down and Then Cut With Knife but Will Recover

Banff, Alta., July 7.—John Wilson, the eldest son of T. E. Wilson, of Banff, the well-known mountain guide, was brought in from Laggan yesterday morning in a serious condition from wounds inflicted by a pair of "hoboes." Two bullets were fired into Mr. Wilson's abdomen, and his throat was slashed with a dull knife, there being five distinct cuts in it.

The wounds were inflicted Friday night. As young Mr. Wilson was going to his camp, near Laggan, where he was awaiting a pack train for a party who were going for a camping trip, he was accosted by two tramps, and not wanting to have them force themselves on him for the night, he refused to answer their questions as to where he was going.

In answer to Wilson's silence the tramps opened fire on him and he dropped to the ground. Mr. Wilson has no further recollection of anything till Saturday night, about twenty-four hours later, when he recovered consciousness to find himself in a clump of bushes, some distance from the trail, with a handkerchief spread over his face.

The "hoboes" after seeing him fall, and thinking him dead, had shot him again and to make doubly sure, before leaving him, had cut his throat.

He succeeded in crawling to his camp where he lay till Sunday morning, when Sidney Unwin, another of Banff's guides, discovered him and brought him to the Banff hospital, where his condition is serious, but unless blood poisoning sets in, his recovery is probable.

Two Cheap Lots

Fronting on Carey Road and William street; **$525** each, one-half cash, or $450 each for cash.

A. S. BARTON

Member of Victoria Real Estate Exchange.

215 Central Building. Phone 2901

DOMINION TRUST COMPANY

Trusteeship Under Will

Trusteeship is our business.

We equipped ourselves for that business—

First: By obtaining wide powers from the Legislature.

Second: By employing skilled trust officers with years of experience.

Third: By increasing our paid-up capital and assets until the security afforded the beneficiaries of estates in our care is beyond question.

Consult us about YOUR will.

Dominion Trust Company

909 Government Street

HUGH KENNEDY
Local Manager

MIRAFLORES TUNNEL READY FOR TRAINS

The Staff System Electrically Worked Protects Sixteen to Twenty Trains Hourly

Miraflores, C. Z., July 7.—From 16 to 20 trains per hour can be taken care of adequately between the limits of South and North Cabins through the new system installed by the Panama Railroad Company at this station.

The system consists of two high speed staff instruments, identical in design, and one of which is located in either cabin. They are electrically interconnected in such a manner that but one staff can be removed from the two machines at the same time. A track circuit extends between the two cabins, its function being to actuate indicators for the information of signal men on duty, and the presence of a car or engine within the tunnel also opens the line circuit, making manipulations of the staff instruments impossible at that time.

The staff instruments are electrically connected to the mechanical interlocking machines in such a manner that a signal cannot be brought to its "proceed" position for any trains entering the tunnel, without a staff to first unlock the master lever. This same arrangement forces the signalman to place all signals in their "stop" position as soon as a train has passed under them. The arrangement thus gives absolute protection.

To illustrate the manipulation, a southward train is about to enter the tunnel. The signalman at North Cabin signals by three contacts on his bell key giving a corresponding number of rings on the single stroke bell at South Cabin. South Cabin acknowledges with two rings, holding in bell key on the second contact until the second deflection of his indicator assures him North Cabin has removed the staff. The contact of bell key at South Cabin deflects indicator hand on the other instrument, to the right. The signalman at North Cabin noting this, turns the preliminary spindle to the right and releases it, changing disc from red to white. The first staff in left hand side of staff spiral is then moved upward and enters drum through its slot, the drum having been previously rotated to allow the staff to enter slot. The staff is then used as a handle to rotate the drum clockwise to a point where the staff can be removed.

North Cabin then signals four taps to indicate a train is about to enter the tunnel; South Cabin acknowledges with two taps and these bell code signals automatically change indicators on both instruments to read "staff out." The staff is then inserted in the aperture on the staff lever lock the master lever reversed, the signals brought to "proceed" and the staff delivered to the forward end of the train as it passes the cabin. These manipulations appear complicated and cumbersome, but in actual practice a staff is removed and the unlock given in less than six seconds.

When the train passes South Cabin the staff is handed to the signalman who inserts and locks it in his machine without assistance from the other cabin. An exchange of code signals, given on bell keys after the train has left the track circuit, restores the indicators on both instruments to read "staff in" and places the machines in synchronism for the next manipulation. If the staff is replaced in the same instrument from which it was removed the scheme of operation is similar.

The staff instruments in use at Miraflores are a development of the English staff machines. The staff in use is a turned key, three-quarters of an inch in diameter, seven inches long, and weighing but 10 ounces, when in its rubber holder.

DISTRIBUTING THE AGRICULTURAL FUND

Forty-Seven Thousand to Be Spent in British Columbia Farming Districts.

Ottawa, July 7.—The agreement between British Columbia and the Dominion government providing for the expenditure of British Columbia's share of the appropriation under the Aid of Agriculture Act, has been signed by the Federal authorities. The total amounts to $47,334.76.

The largest amount is $7500, which is to be devoted to demonstration work in the growing of fodder roots, grain, etc. Another $7500 is to be used for provincial instructors or inspectors along the various lines of agricultural instruction and education. Five thousand dollars is to be spent on demonstration dairy farm work and $5000 on demonstration work in horticulture for winter short courses of two weeks duration with farmers' institutes throughout the province. Another $2500 is to be devoted to the conducting of short courses in domestic science, hygiene, sanitation, home nursing, dressmaking, cooking, etc. For cow testing work there is placed in the agreement $2500. For school gardens, towards the cost of supplying seed, giving instruction, etc., there is to be spent $1000. For demonstration field work there is $2500, and $1000 towards the holding of stock judging competitions, while $2500 is to be used toward the cost of preparing and printing bulletins and circulars of instruction.

The remainder of the total of $47,334.76 is to be devoted to contingencies connected with the successful carrying on of any of the above lines.

There are only about one hundred negroes in Paris, which has an approximate population of 2,500,000.

Wilhelmina, of Holland, is the only actually ruling queen in the civilized world.

FINAL ACCOUNT MADE OF MRS. EDDY'S WILL

Christian Science Leader's Estate Largest Ever Administered in Merrimac County

Concord, N. H., July 7.—The final account of the Hon. Henry M. Baker, executor of the last will and testament of the Rev. Mary Baker G. Eddy, has been settled and allowed in the probate court for Merrimac county through R. N. Baker and Sherman E. Burroughs, executors of the will of Mr. Baker, who passed away in Washington on May 30, 1912, and all the property in their hands has been turned over to Josiah E. Fernald of this city, who was appointed by the court to administer the estate.

The account is of interest as showing the size of the estate of Mrs. Eddy in New Hampshire, the largest ever administered by the courts of Merrimac county.

According to the figures filed by Messrs. Baker and Burroughs, they received from the Eddy estate remaining in Mr. Baker's hands at the time of his demise the sum of $534,384.45, from which was paid out in legacies, etc., $308,941.96, leaving a balance of $225,442.49.

They also charge themselves with cash in savings banks totaling $8836.73, bonds, securities, etc., appraised at $998,308.50 and goods and chattels, the furniture of Pleasant View in this city, and copyrights of Mrs. Eddy's publications appraised at $1,401,325.90, the whole amounting to $2,633,913.62.

Among the bequests which have been paid are the following:—Francis A. Baker, $950; Charles C. Moore, estate of George H. Moore, $950; Fred N. Ladd, $3850; Andrew J. Glover, $10,000; Calvin A. Frye, $19,000; Lydia B. Hall, $950; Mary Baker Glover, $10,000; George W. Glover, Jr., $10,000; Edward Gresham Glover, $10,000; Laura E. Sargent, $4750; Pamelia J. Leonard, $2850; Henrietta E. Chanfrau, $950; and Second Church of Christ, Scientist, New York city, $72,349.

The expenses of administration to the time the estate was turned over to Mr. Fernald were $79,094.96, not including the sum of $40,000 allowed the various executors for their personal services.

An item in the $534,384.54 of receipts, namely, $390,950, was received from the sale of Mrs. Eddy's books.

The question of turning over the estate in Mr. Fernald's hands to the trustees of The First Church of Christ, Scientist, of Boston, Mass., is before the supreme court on Mr. Fernald's petition for instructions and it is likely that a decision will be made within a short time.

MOTHER DROWNS HER BABY WHILE INSANE

Husband Attracted by Dog's Barks Arrives in Time to Save His Wife.

Olympia, Wash., July 7.—Mrs. Frank Hartman, wife of a farmer near Sherlock, fifteen miles east of here, drowned her nine-months-old baby in a creek running through the farm and made an unsuccessful attempt to drown herself to-day. Insanity is given as the cause of the action, which occurred while Mr. Hartman was doing the morning chores.

Mrs. Hartman would have succeeded in drowning herself had not her husband hurriedly followed his dog, which barked excitedly and led him to the scene of the tragedy in time to rescue his wife.

Mrs. Hartman is said to have made several previous attempts on her life and is reported to have tried to kill herself with a butcher knife after her husband rescued her from the creek.

CIVIC EXPOSURES AT MOOSE JAW EXPECTED

Moose Jaw, Sask., July 7.—Sensational developments are promised in connection with the theft of materials from the city yards. The assistant storekeeper is now out on bail to appear in court and a warrant has been issued for Samuel Tadman, a local junk dealer and pawnbroker.

In a letter found on a man arrested for being drunk, many civic officials were implicated in the thefts. An investigation is now being made and other arrests are expected.

At present no one seems to be in a position to say just how much has been stolen or where it was stolen from.

CLOCKS

Tick, Tock, Who Wants a Clock?

A clock, besides being a good time-keeper, should be of artistic design. Our clocks, whether of the alarm variety or the stately grandfather type, are both artistic and good time-keepers.

Let us show you our clocks.

Prices from $1.25 to $185

Little & Taylor

Jewelers

611 Fort Street.

Sale 100,000 CIGARS Sale

Comprising such brands as

H. B. Panetelas "Extra," El Raymo, "Perfectos," Purello, Potlatch, Club-House, etc.—**$1.00** for box of 25, or **$2.00** for 50. "Clear Title" Heidelberg, "Annabelle" Havana Twist and "Jim Hill"—**$1.50** for box of 25, or **$2.75** for 50.

THE HUDSON'S BAY CO.

Family Wine and Spirit Merchants

1312 DOUGLAS STREET

Open till 10 p. m. Incorporated 1670. Phone 4253

VICTORIA CARNIVAL WEEK—Aug. 4 to 9, 1913

LOTS

Easy Terms

OAK BAY—Two lots on Beaver street. One-third cash. Price $1500

OAK BAY—Two lots on Boundary Road and Hudson, 50x148 each. One-third cash. Price, for the two $4000

OAK BAY—Nice, high, level lot on Chaucer street, 50x120. One-third cash. Price is only... $1900

SHOAL BAY—Beachwood avenue, 50x115. One-quarter cash, balance arranged. Price... $1675

Monk, Monteith & Co. Ltd

Members Victoria Real Estate Exchange.

Corner Government and Broughton Streets. Phone 1402

PHONE 536

604 CORMORANT STREET

ORDER THAT COAL NOW

Order it at Painter's and it will be delivered by Motor Truck in double-quick time. It will be the best Coal obtainable at the present juncture, and in spite of the increased cost of transport and the duty we have to pay, we still sell to our Victoria friends at the old prices. Remember that the present strike on the Island means a big shortage next Winter, with an almost inevitable rise in prices. Take our advice, then, and ORDER THAT COAL NOW.

J. E. PAINTER & SONS

John A. Turner & Co.

Room 201, Times Block.

Watch this space each day for Special Snaps.

4-ROOM HOUSE on Monterey Ave. to rent for 1 year at $25 per month.
2½ ACRES on the Stamp River, near Alberni; $650, quarter cash.
6 LOTS in lot 137, Alberni District; $600; terms to arrange.
4 LOTS on Cambridge street, 30x132 each; $4,200; $1,200 cash, balance arranged.

WANTED—We have a client waiting for a 40-foot lot that can be purchased for $1,000 cash, Fairfield preferred.

We are General Agents for the Canadian-Phoenix Fire Insurance Co. Let us give you a rate on your house or furniture.

We have money for discounting first-class AGREEMENTS.

If you have something good to sell let us have it.

English Baby Cars, at 758 Fort St.

R Rogerson & Moss M

Mount Douglas Park

Fernwood Avenue, four good lots, black soil, no rock; spring, with good water on property close to Cordova Bay. These are exceptionally good buying; each lot is 50x144. Price for the four is only $800
$150 cash, balance very easy.

R Phone 946 722 Johnson St, M

School of Handicraft and Design

719 Courtney St., Victoria.

Lessons in the following subjects, 7.30 to 9.30 P. M.:
Wood Carving—Miss Hendy, Monday.
Artistic Bookbinding—Miss Lang, Monday.
Practical Designing—Mr. Bergvelt, Tuesday.
Clay Modelling—Mr. Mold, Wednesday.
Jewellery—Miss O. Meadows, Wednesday.
The Principle of Design—Miss Mills, Thursday.
Metal Work—Mr. Mold, Friday.
Classes commence April first.

TERMS—$3 per quarter for one subject, payable in advance, or $5 each for two or more subjects, one lesson a week in each subject.

For further information apply to the instructors at the above address.

Cash Registers

$50 and $75 Each

Less 10% for cash.

For Sale at

VICTORIA BOOK & STATIONERY COMPANY, LTD.

1004 Government Street, Phone 63.

Tea-Pot Stands

These are "Depos-Art" Ware, pure silver designs traced on crystal glass. They make pretty as well as useful gifts.

Prices, Each, $6.50, $6.00, $5.50, $5.00, $4.50

REDFERN & SON

Diamonds and Gold Jewelry — Sayward Block

HEADQUARTERS FOR BUILDERS HARDWARE

The tremendous business we do in this department is proof positive that we have the goods at the desired prices.

RUSWIN LOCKS—the best made. All kinds, designs and qualities.
For High-Class Finishing Hardware for homes—this is the place to get it.

Drake Hardware Co., Ltd.
1416 Douglas St. — Phone 1646

OUR System of Selling Pianos

Is the One-Priced System

IT IS THE BEST

WHY?

1. It is right, for a dollar has an unchangeable universal value.
2. It strengthens the salesman morally and intellectually.
3. It secures the confidence of the customer
4. It grades pianos where they belong.
5. It sells better pianos.
6. It secures the house the respect of the community, increasing number of sales.
7. It saves valuable time; no bickering.
8. It helps collections—customers find that they have been dealt with squarely.
9. It enables business to be conducted on closer margin, for profit and expenses can be figured more accurately in advance.
10. It imparts an enduring reputation to the house.

HEINTZMAN & CO. Pianos and Player-Pianos are sold exclusively by us on Vancouver Island.

GIDEON HICKS

Opposite P. O. — **Piano Company** — Opposite P. O.

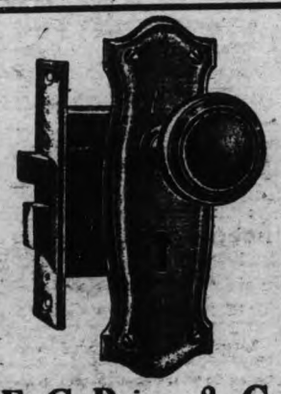

"Yale and Towne"

BUILDERS' HARDWARE

We have a full line of the above goods. Shall be pleased to show you samples now on view in our showroom and to quote you prices.

E. G. Prior & Company, Ltd. Lty.
Sole Agents. — Corner Government and Johnson Streets

PHONE 272 — EVANS COLEMAN & EVANS LIMITED — 613 PANDORA AV.

MANTELS, GRATES AND TILES

New consignment just arrived. Call at 613 Pandora street and let us show them and quote you prices.

You Would Swim

If you used a pair of our "WATER WINGS." They put the fun in bathing. Only . . . . . 25¢

AT HALL'S
(The Central Drug Store)
Phone 201 — 703 Yates Street

MAJOR MANNERS DEAD.

Moosomin, Sask., July 7. — Major Claude H. Manners, 16th Light Horse, died here suddenly last night from heart failure, having only returned a few hours previously from Sewell camp. His last act was to dismiss squadron.

He was a member of Boulton's Scouts in 1885, a veteran of the South African war, and a member of the Imperial Yeomanry, of Kent, England. Deceased had been a resident of this district for over thirty years, owning considerable land south of Pipestone.

CADETS SUCCESSFUL AT NAVAL COLLEGE

Garden Fete Feature at Duncan is Dancing by Victorian; Social Events

Duncan, July 5.—British Columbia boys who have distinguished themselves at the Canadian naval college at Halifax at the recent term-end examinations are Cadet Rupert Wood, son of T. A. Wood, of Cowichan, who has just completed his second year and has made a double first, having passed first in his term's work and first in his examination. Cadet Creech, of Salt Spring, was second in his second year. Cadet Houghton, son of Dr. Houghton, of Salt Spring, passed head of the first year class. Maurice Wood, third son of T. A. Wood, passed third in the entry examination, the results of which are just out.

Cadet W. Maitland-Dougall, who was one of the first class at Halifax and passed from the college some months ago, is now a seagoing cadet on H. M. S. Berwick.

A very pleasant garden fete was given by the ladies of St. Mary's Church, Somenos, at the residence of Mr. and Mrs. Clive Phillipps-Wolley on Thursday from 3 until 9 o'clock. Tents and booths and platform had been erected in the grounds and under the trees below the house. Among those helping were Mrs. Bradley-Dyne, Mrs. Horace Davie, Mrs. Gerald Payne, Miss Augard and the Misses Easton were in charge of the tea and strawberry tables. The clock golf was in charge of Mrs. Charter; the bean bags, Mrs. Ainsley-Johnson; the fish pond, Mrs. Loggin; hoop-la, Miss Farquhar; candle lighting, Miss Wilson; white elephant stall, Mrs. E. H. Lukin-Johnston; bumble puppy, Mr. Barrie; magic basin, Mr. Millidge.

The feature of the afternoon was the dancing of Mrs. Hallward, of Victoria, in a dance adapted by herself from "Carmen." Mrs. Woolley entertained some friends at a dance after the garden fete.

A number of charming garden parties are being given lately by Mrs. Whittome, Mrs. Walker, Mrs. Inverarity, Mrs. Townend.

The C. N. R. office for construction work is being removed to Victoria.

H. Norie and J. Norie have left for England on a visit of some months.

A polo match has been arranged between a team from the Cowichan polo club and a team captained by R. Barclay, of Westholme. The match will be played on the Koksilah grounds on Thursday, the 10th.

The marriage took place on Monday last of Miss Rose May Evans, youngest daughter of the late James Evans, of Duncan, to Mr. Wilfred Henry Lovell, of Vancouver.

POWERFUL GLASSES DISCLOSE SMUGGLING

Wholesale Operations by Japanese Fishermen Are Reported at San Diego.

San Diego, Cal., July 7.—Disclosures of wholesale smuggling operations carried on by Japanese fishermen are reported by the lookouts on Point Loma. The lookouts declare that with the aid of powerful glasses they frequently see sloops, which come up from the south, meet other sloops which put out from the harbor. Then follows a transfer of passengers near the Coronado islands.

The vessels from the south then turn back and the local sloops enter the harbor in the early hours of the morning.

Watchmen on the waterfront say that when coming up the bay only two Japanese will be seen on each sloop, but when the vessels dock near the foot of Twenty-third street, from six to ten Japanese suddenly emerge from the hold and disembark.

It is known that for some time past Japanese have been smuggled in from Mexico in some unknown manner.

DYNAMITE USED AT NAKUSP ON JULY 4

Nelson, B. C., July 7.—Using dynamite as a substitute for firecrackers, some men at Nakusp, whose identity the provincial police are endeavoring to ascertain, blew the corner off the house of D. T. Bulger, shipyards superintendent, and tore a huge hole in the ground during the Fourth of July celebration, according to news which reached here last night from Arrow Lakes. Bulger and wife had left the house a few minutes before the explosion which was caused by several sticks of dynamite.

The police believe the explosion was the result of a drunken prank.

MME. CAVALIERI NOT ENGAGED FOR MOMENT

Paris, July 7.—The Paris edition of the Daily Mail announces the engagement of Lina Cavalieri, operatic star, and Lucien Muratore, the tenor. The correspondent called at Mme. Cavalieri's apartment yesterday to ascertain whether or not the report was true. The singer was in the country, where she was reached by telephone. In answer to a question as to whether she was engaged, Mme. Cavalieri said: "Pour le moment." That is, not for the moment.

FIRE IN BEEF HOUSE.

Omaha, Neb., July 7.—The beef house of the Nelson, Morris & Company plant at South Omaha is burning and appears to be doomed. The hog house adjoining it is threatened. The loss will be heavy.

The fire was discovered about 10.15 o'clock. Its origin has not been determined. The beef house is a five-story building and with its contents is valued at more than $300,000.

Angus Campbell & Co., Ltd. "The Fashion Centre" *1008-10 Government St.*

MONDAY AND TUESDAY Will Be Tremendous Days at Campbell's

A Sale That Will Make History

THOUSANDS of satisfied women can testify to the unprecedented bargains that have been drawing crowds to this store the past few days, but we intend to make Monday and Tuesday of this week record days of selling, and with this end in view, we have been looking through our racks of Suits and Dresses and have picked out a lot specially for Monday's and Tuesday's offerings which will create such buying enthusiasm as was never known before at any sale in Victoria.

The Magnet Drawing Price Will Be Nine Seventy-five

Ladies' Suits, Values up to $25.00

We don't say they are all worth that price, but some of them are, while the cheapest is worth double the price asked. They are well cut and tailored suits of smart flannel suitings, plain and striped, Donegal homespuns, cheviots, serges and tweeds. A full rack of these splendid suits. All colors. All sizes among the lot. All to go at sale price..... **$9.75**

Ladies' Dresses, Values to $25.00

These lovely and useful Dresses of the one-piece type are made up from fine serges, black silks, striped silks, lovely striped ecru marquisettes, white embroidered nets, two-tone whipcord, velvet cord, shot silks, plain voiles, etc. This is the bargain of the season. Some of them can be seen in the window to-day. All marked down to **$9.75**

Ladies' Suits Up to $35 for $15

A rack containing some scores of the smartest Suits produced this season. Come in Bedford cords, worsteds, stripe cords, navy serges, fine black serges and corduroys, navy, striped suitings, cream, serges, fawn and grey tweeds, saxe blue serges and whipcords, etc. They are simply wonderful value at Sale price **$15.00**

Linen and Cotton Suits for $5

A fine lot of Summer Suits in washable fabrics, such as linene, ducks, casement cloths, poplinettes, etc., all well made and prettily trimmed. Come in pinks, tans, blues, white and fawns. Regular values $9 up to $13. Sale price **$5.00**

Rich Satin and Moirette Underskirts for $2.75

Values Up to $6.75

See These in Our Windows—They Are Marvelous.

Splendid shapes in colored satins, golden tan, Paddy green, greys, purple and some black. All one price **$2.75**

The Silk Moirettes are in many styles and all colors, knife pleated, accordion pleated, embroidered, braided, strappings, etc. Must be cleared, so marked down a second time. Values up to $6.50. Lots of them worth $5 and over. Now all one price **$2.75**

A Corset Snap at $2.50

One lot only, 48 pairs, including "W. B.'s" "Gossard" Front-Lacing, "Redfern" and "American Lady" Corsets. You haven't been offered this lot before. They are only just taken from regular stock. Broken ranges, but all sizes among them. Values up to $6.50; none less than $4.50. Sale, all **$2.50**

Maids' and Cooking Aprons 50c

White Lawn and Cambric Aprons for maids; embroidered bibs; epaulettes and straps; slightly soiled. Values up to 95c. Sale **50¢**

Lots of Cooking Aprons and Nurses' Aprons, well cut; good big cover-all sizes; values to 75c. Sale **50¢**

Children's Dresses and Pyjamas

Hundreds of Children's Dresses, all colors and dainty white ones, at big July reductions.

Ladies' and Children's Pyjamas, celebrated "Good-Night" brand, at big sale reductions.

Ladies' Silk and Satin Waists at $3.75

A splendid lot of these garments, regularly sold up to $9.00; mostly all colors and some blacks and a few stripes and plaids. Note: Values up to $9. Sale price..... **$3.75**

Kiddies' Straw Hats

Only three dozen Kiddies' Straw Hats and Sailors left. All at half-price.

Ladies' House Overalls $1.00

Pretty light and dark prints; excellent washing materials. Good, roomy sizes and pretty styles. Regular $1.25 and $1.50. Sale price **$1.00**

LATEST NOVELTY
Just Received
Balkan Belts, patent leather, red, white or black; 3½ inches wide, only
60¢ Each

Campbell's
"The Fashion Centre"

JUST RECEIVED
New Balkan Waists...$1.50
New Middy Waists....$1.90
New Norfolk Middys..$2.75
Many are waiting for these Waists.

SHOWING WOMEN'S CIVILIZING AGENCY

Exposition at Amsterdam Presents Examples of Modern Work and That of 1813.

Amsterdam, Holland, July 7.—The Tentoonstelling "De Vrouw," woman's exposition, is in progress in Amsterdam for the purpose of showing what womankind has done in the forward march of the world's civilization.

The exhibition will run until October. It is managed by influential Dutch women, the best known of whom is perhaps Dr. Mia Boissevain, of Amsterdam, a well known woman lawyer in Holland, who said she would make the exhibition a success if she had to use her whole fortune to do it.

The exhibition consists of several apartments in which the arts and industries women have interested themselves in are displayed. There are sections of fine needle work, model drawing-rooms, kitchens, dressmaking of 1813 and of to-day, giving a lucid example of the strides forward a century has brought about.

There are also exhibits from the Dutch colonies, wherein the fine handwork of the native women of the East and West Indian possessions of Holland are exhibited. These sections are of great interest to foreign visitors. Real homes of peasant Dutch families, from the very poor sections of the country are also shown on the grounds.

TWO KILLED AND MANY INJURED ON COASTER

Accident at New Jersey Park When Electric Cable Fails to Haul Cars Up Incline.

New York, July 7.—Two men were killed and more than thirty persons were injured in a rear-end collision of two trains last night on a roller coaster at Palisades Park in New Jersey. Arthur Olson, of the Bronx borough, died after being extricated from the wreckage, and Frank L. Eclaire succumbed at a hospital. Of the injured, two are not expected to live, while a score are suffering from broken bones and internal injuries.

The accident occurred after the first train of two cars had ascended the first incline and descended to the dip beyond, where it stopped when the electrically-propelled cable failed to carry it up the next slope. A second train of two cars meanwhile reached the top of the first incline and dashed down the dip into the stalled train.

The two trains which collided contained twenty-four persons each, and all the passengers were injured in some manner.

MEXICO VOTES LARGE SUMS FOR SCHOOLS

DEPUTIES PASS $2,250,000 APPROPRIATION

Mexico City, Mex., July 7.—Public education, and especially the education of the Mexican Indian, formed the basis for the principal debate at the closing session of the second period of the Chamber of Deputies, the minister of public instruction, Lic. Vera Estanol making what is regarded as a notable speech.

After a discussion on the question of the establishment of rudimentary schools, Deputy Delorme Campos interpellated the minister, laying special stress on the importance of making such schools strictly laical in accordance with the reform laws, recalling that of all the epochs of Mexican history the two most notable are the achievement of political independence by the rebellion against Spain and the triumph of the freedom of intellect and conscience by the reform laws of Benito Juarez, and warning against letting the proposed schools come under clerical domination.

Minister Vera Estanol, who spoke twice, and the second time at considerable length, laid great emphasis on the necessity of educating the aboriginal race, which, he said, was to-day an alien race in its own land. He proposed to teach the Indian the history and geography of their land, and is emphatic on the subject of absolute liberty of conscience as advocated by Deputy Delorme Campos. He is confident that before another year is up Mexico will have 500 schools. Also that agricultural and industrial subjects can be taught profitably to the Indians, who, according to the minister, must be regarded as the foundation of Mexican nationality.

In the plan elaborated it is the federal authority, not the states, that must control this vast programme of national education, and the ultimate aim is to bring up a nation capable of voting intelligently. The minister then addressed each one of the parties, and said: "The reformer who means to renovate the country must vote for the renovation of the aborigine, from within, making a man of him."

Deputy Macias attacked the scheme as being wholly inadequate, besides being unconstitutional, for the reason that of the total population of Mexico, of 15,000,000, at least 10,000,000 are unable to read and write, and of these 8,000,000 do not even speak Spanish.

However, the plan and the appropriation of $2,250,000 gold were carried by 132 to 7 votes.

THE DAILY TIMES

Published daily (excepting Sunday) by THE TIMES PRINTING & PUBLISHING COMPANY, LIMITED

Offices.....Corner Broad and Fort Sts.
Business Office.....Phone 1090
Editorial Office.....Phone 88

SUBSCRIPTION RATES

Daily—City delivery.....65c. per month
By mail (exclusive of city).....$3.00 per annum
Semi-Weekly—By mail (exclusive of city).....$1.50 per annum
Postage to United States $1 per year extra

COPY FOR ADVERTISEMENTS

All copy for display advertisements must be at Times office before 6 p.m. of the day previous to the day of insertion. This is imperative. When this rule is not complied with we do not guarantee insertion.

BETTER TERMS COMMISSION.

On Saturday the Times published on its front page a dispatch from Ottawa relative to the Better Terms commission. That there may be no misconception as to what the dispatch contained we reproduce it here:

Ottawa, July 5.—British Columbia and the federal government of Canada, in regard to fisheries regulations, of foreshore rights, and Indian reserves, to mention three particular points, have many things that are diverse when viewed from either provincial or federal viewpoints at the present time. These points may be relegated to the commissions that have been appointed, but the fact remains that of all these points the most emphatic ones are the control of certain rights which are regarded by the province as almost sacred. For the consideration of these rights which British Columbia, as the last province to enter confederation, claims as particularly her own, the two governments named two representatives, the third to be named by the two elected members. For British Columbia, E. V. Bodwell, K. C., was named. Z. A. Lash, K. C., was nominated by the Dominion government, and it was thought there would be no difficulty in finding the third party who would be the chairman. Several names have been mentioned and sent to both the federal and provincial governments. These have been met with objections from both sides, and every name that has been mentioned has had a K. C. attached to the end of it.

To-day the matter was referred back to the last tribunal, the Hon. Lewis Harcourt, secretary of state for the colonies, who will appoint the third member of the commission, because it has been impossible for the other members of the commission in Canada to agree. Several names have been mentioned to the Dominion and provincial governments in this connection, and only one mentioned with every hope of success. This was Sir Edward Carson, K. C. Objections were raised on the federal side.

This is how the matter stands at present, and there is a prospect that there will be several other noted English jurists named before a final choice is made. The points at issue are important, both financially and as concerns the legal end of the question, and it is doubtful if any choice will be approved before several months have passed.

In the meantime outside of the financial end of the commission it is particularly noticeable here that cases that might be referred to the impending commission are being carried by the province direct through the Supreme Court to the Privy Council in London.

Sir Richard McBride, through the columns of the Colonist yesterday, with a fine show of indignation, denied the statement as published above, declaring that there was absolutely no foundation for it. He said the question of a third appointee to the committee had not been discussed, and used strong language about "perverted journalism," "frivolous treatment of a big issue," etc., incidentally venturing the suggestion that some penalty should be devised against the "perpetrators of such harmful statements in the public press of the country."

The dispatch is correct, and Sir Richard McBride may add the inference to his list of titles if he chooses. It was received by the Vancouver Province, the most influential among the journals supporting the present administration, from its special representative at Ottawa, who is known to be a thoroughly reliable man. It was published in the Province simultaneously with its appearance in the Times, a fact undoubtedly unknown to the Premier, who would otherwise have avoided the ridiculous piece of stage-play with which he adorned the heavily subsidized columns of the morning paper. There was something so unreal and histrionic in his denial that upon reading it we declined to give it the unreserved credence the word of the Premier of a province should ordinarily receive, and, instituting additional inquiries, we learned from an authoritative source that the facts are as stated in our dispatch. Even had the dispatch not been correct, the occasion did not call such a strain upon the Premier's vocabulary as his exhibition of yesterday morning. His denial would have been more effective had it been buttressed with something else than offensive epithets. He only makes himself sublimely silly by talking about "unearthing the real author of the canard and inflicting a substantial penalty upon him." If there is one thing Sir Richard McBride would not do if he could it would be to institute proceedings against the source of the dispatch which drew from him so violent a rhodomontade. And neither the Vancouver Province, which supports him, nor the Victoria Times, which opposes him, is in the slightest degree dismayed or bluffed by his tall talk of yesterday.

And right here a little heart searching will do no harm. Assuming that the morning paper did not indulge in its customary practice of distorting the views of its political chiefs, Sir Richard McBride used some very offensive expressions regarding the papers which published the dispatch. We may inform the Premier that the term perverted journalism cannot be applied to either the Vancouver Province or the Victoria Times. With the malodorous exception of the smudge created by the notorious forged telegram perpetrated by the morning paper in October, 1908, the record of British Columbia journalism has been uniformly clean. The opposition press has been exceedingly moderate in its criticism of the administration, confining itself entirely to the public actions of its members. In this it differs from the press of the United Kingdom, United States and Eastern Canada, which makes no such distinction. If we have erred in so confining our strictures it has been on the side of generosity and moderation, and the beneficiaries have been Sir Richard McBride and some of his ministers. The Premier is more fortunate in the indulgence that has been meted out to him than he is in the language he used in reference to this paper. Our advice to him would be to erase the word "perversion" from his dictionary. In the meantime the Ottawa dispatch stands as published.

THEY SIMPLY PAY.

The New York Sun admits there is lobbying by the protected interests at Washington. There was never any doubt of that, nor of the fact that there is lobbying by the corresponding interests at Ottawa. The strange thing, however, is that the Sun appears to think lobbying is natural and almost justifiable. It says, in effect, that lobbying, or directing legislation, is a natural corollary of the protective system. As long as certain people are interested in a financial way in the imposition of duties, they may be expected to use every stratagem that can be devised for the maintenance or the increase of the duties by which they profit. The Sun, moreover, argues that the moneyed or the manufacturing or the purveying interests are not the only lobbyists. It says the labor element, represented by Samuel Gompers, carries the most powerful lobby at Washington. That may be quite true in respect of Washington. It is not true of Ottawa. The moneyed interests of Canada do not need to worry about their lobby at present. They simply dictate to the government. But if what the Sun says is true, does it not prove the iniquity of the protective system? Does it not demonstrate that legislation is directed not in the interests of the people as a whole but in the interests of two classes. Yet Congresses and Parliaments are commonly understood to be elected to pass legislation in the interests of all the people. Why do they lend a too willing ear to the specious pleas of any special interests?

In these days of financial stringency the rate of interest is a matter of concern to a good many people. The fact will be observed that while the rate to borrowers is steadily rising, the institutions which take the money from the public and lend it back to the public again if the security be quite ample never raise the rate they pay for the funds they require in their very lucrative business. The banks pay just three per cent., as they have been doing for many years. The government savings bank is no exception to the rule. Probably if it followed the course of the market and paid anything approaching the current lending rate the moneyed interests whose servant it is would swoop down upon the government and give it a nip that could be felt. There are a good many things yet to be adjusted in this unbalanced business world.

• • •

In October, 1908, a telegram on the subject of immigration purporting to come from R. L. Borden was reproduced in the Victoria Colonist. Its purpose was to make political capital for the Conservative candidate in this city. The telegram was branded a forgery by Mr. Borden on the floor of parliament, and public men and journals of Canada from the Atlantic to the Pacific, without regard to politics, joined in expressing their abhorrence of the morning paper's criminal action. We are reminded of this historic incident by the lesson on journalistic ethics our contemporary had the nerve to read us yesterday morning. It is the only newspaper in Canada with the ugly smudge of forgery upon its record.

• • •

Another illusion shattered. Dr. Choy, the Chinaman who claimed to have lived 149 years, is dead in New York. The Caucasian medical men who treated Dr. Choy say he died of old age, but probably not of the length of days he claimed. The old man said he was on his way to Canada, hoping that the vigorous climate of this country would enable him to elude death for a time—if not for all time. Most of us would probably be satisfied if assured of 149 years of life in these strenuous times.

• • •

A single ray of light has appeared. A seat on the New York Stock Exchange has been sold for $40,000, two thousand dollars less than the last seat vacant brought on the open market. There are some things, therefore, that are not rising in price. But if the sale had been of something to eat or wear the story might have been different.

• • •

Sir Richard reminds us of the player in Hamlet. He doth protest too much. Read the dispatch over and try to discover what there was in it to cause such a furore and so much vituperation.

• • •

The fiasco in Vancouver on Saturday sustains our contention that the national game of Canada is not the lacrosse that was once so popular in all parts of the Dominion.

• • •

We put this query to our contemporary: Does it think the Vancouver Province guilty of journalistic prostitution for publishing the Ottawa dispatch?

• • •

BITS OF WISDOM.

Dare to do all that may become a man; Who dares do more is none.—Shakespeare.

Confidence is half th' victory, an' now an' then it's more'n half th' defeat.—Josh Wise.

Every man has a weak side. Every wise man knows where it is, and will be sure to keep a double guard.—Mason.

Great things through great sacrifices are achieved, and then they shine.—Beaumont.

Good sense is the master of human life.—Bossuet.

CANADA'S WISE LEAD.

Ottawa Citizen.

The Royal Society of Canada will lose nothing by admitting women to its membership on the same terms as men, though departing from the custom and precedent of older societies elsewhere. On the contrary, it has given most excellent evidence of that profound wisdom which it represents. As Prof. Coleman said, it is "something to be proud of" that Canada should have been the first scientific society to recognize the equality of women. It will not long be alone.

• • •

LIBERALS' STATESMANLIKE COURSE.

Ottawa Free Press.

From the point of view of purely party strategy we doubt very much whether the Liberals have anything to gain by the holding up of the Navy Bill in the Senate; but from the point of view of the best interests of Canada and of wise statesmanship, the Senate will, by so doing, have justified its existence.

Why Pay $7.50 Per Ton For Lump Coal

When you can buy WASHED NUT COAL at

$5.00

Per Ton (Cash)

This is an exceptionally good Coal for the kitchen range.

Kirk & Co.

Phones 212 and 139

618 Yates St. Esquimalt Road

E. C. Anderton

Real Estate and Insurance
Room 4 McGregor Blk. Tel. 1910

Good quality 7-room house, in Oak Bay, half block off car, on 60 ft. lot; every modern convenience and very good taste. A great sacrifice at $4400

Two new 4-room houses, with splendid view of Gorge, on very easy terms, at, each $2250

Genuine.—We have an 8-room house, almost new, on 50 ft. lot, near Douglas St. car, on terms, at $2300

We Intend Clearing Out All Wearing Apparel During This July Sale

Come and Participate in the Bargains

Millinery Special Tuesday

Untrimmed Shapes In All Colors and Styles . . . . .

Regular Values $2.50 to $5.00

Tuesday $1.00

Women's Sweaters—Values That Are Worth Investigating

IF you are looking for a really useful garment at a low price, here's your chance. These sweaters are very smart and useful garments and can be worn in summer-time equally as well as in winter. Judging by the large number we are selling they are becoming more popular than ever, and our July Sale prices should be a special inducement for you to buy now.

Every style of women's Sweater is in stock, including the popular Middy, Norfolk and Blaizer effects, and you can choose from plain or fancy weaves in plain shades or colored effects. All sizes at special

JULY SALE PRICES, $1.50, $3.50, $3.75, $4.75, AND $5.75.

Suits For Young Men At a Big Saving

$20.00 AND $25.00 VALUES FOR $13.75

WHAT better opportunity could you wish for? Here are the very latest and most stylish models that have been placed on the market this season, and the prices that we are asking for them are far below the normal. Fancy Worsteds, Tweeds and Serges are the materials, while the colors include all the latest shades and patterns. All are the popular 3-button, semi-fitting style, with medium or full-peg pants, and the tailoring is all that you can wish for and will stand the closest examination. We invite you to see these models displayed in the View street windows, but if you don't find just what you like best shown there inquire for it in the department; the chances are that we have it. Sizes 32 to 35. This offering is an excellent combination of Quality with Economy.

REGULAR $20.00 AND $25.00 VALUES FOR $13.75

Women's Waists Greatly Underpriced

AND every one of the garments are values that are hard to equal at the price. There are nearly all sizes in these lines and the range of styles and different designs is very wide.

You shouldn't experience any difficulty in finding some pattern and style that will please you. All are good, useful styles and represent a very high standard of quality.

AT 65c there are values that have been selling throughout the season for 90c and $1.25. They include vestings, dimities and muslins in white and white trimmed on collars and cuffs with contrasting shades, made up in fancy, sailor and shirt styles, with three-quarter or full length sleeves.

AT $2.95 there are extra good values in plain and shot silks, chiffons, ninons and nets; high and low necks. Short and long sleeves, and almost every color to choose from. Very smart and stylish Waists and values worth twice the July Sale prices.

Children's Wash Dresses At a Big Price Saving

HUNDREDS of Dresses here for you to choose from and every one is well made and finished in neat and attractive styles. There are prints, ginghams, drills and chambrays in plain colors, checks, plaids, stripes and all the latest patterns. The trimmings consist of bands of self materials or yokes, collars, flounces, cuffs and waist bands made of plain materials of a matching or contrasting color. All sizes are here and at the following reduced prices they will find a quick sale.

Regular values $2.50 to $3. Clearing at $1.50

Regular values $3.50 to $7.50. Clearing at $2.90

$1 to $1.50 Silks Reduced to 50c

SHOT PAILETTES, fine soft finish silk, in twenty different shot effects. Regular $1 value per yard. July Sale, 50¢

SHOT TAFFETAS AND MESSALINES in a choice selection of colorings, 20 inches wide. Regular $1 value per yard. July sale .....50¢

CHIFFON TAFFETAS, 36 inches wide, in colors sky, royal, navy, champagne, maize, tan, brown, reseda, moss, grey, pink, cream and black. Regular $1.50 value per yard. July sale.....50¢

Ladies' Gloves—Broken Sizes Clearing at 50c

REAL CHAMOIS GLOVES in natural color only, wrist length. Sizes 5½ to 6¼. Regular $1 value. July sale, 50¢

GLACE KID GLOVES in grey, navy and green, wrist length, odd sizes. Regular $1 value. July sale.....50¢

Women's $45.00 Costumes Selling at $14.75

SUCH a drastic reduction as this needs a little explanation. It's simply this: So great was the rush on the lower-priced Suits last week that we completely sold out of lines under $18.75. In order to meet the continued demand for a medium-price Suit we have carefully gone through our higher-priced garments and picked out a number of Suits that were originally marked at $45 and had been already reduced to $18.75 for the sale, and remarked them to sell at.....$14.75

This is a great opportunity—one of a life-time—and we are confident that it will be fully appreciated by the women of Victoria.

See View Street Windows for Samples

DAVID SPENCER, LIMITED

A "PRISONER OF WAR."

In khaki uniform and carrying a rifle and kit the Prince of Wales, with about 200 other members of the infantry section of the Oxford University Officers' Training Corps, left Oxford on Saturday for the annual camp at Mitchett, near Farnborough, says the Glasgow News.

His Royal Highness paraded with the Magdalen Company near to the college at 1.30, and marched to the Great Western Railway Station. The detachment left by special train for Hermitage, in Berkshire, where they were joined by the motor-cyclists, the cyclists, and the cavalry squadrons of the corps.

Like the other privates, he occupies a small service tent with three companions, and will undergo the same conditions and training.

For three minutes on Saturday evening the Prince of Wales had the experience of being a "prisoner of war," his capture having been effected by the Bradfield College Officers' Training Corps during the fighting before Bradfield. The Prince and his comrade were cut off from their company and were in the act of delivering up their ammunition when an Oxford section ran to their assistance. The rescue party were successful in recovering the Prince and his comrade. The possession of cycles enabled the Bradfield party to make their escape.

After the unaccustomed march, the hard fight and the harder bed, there would have been some excuse for a heavy casualty list when "sick parade" was called at nine yesterday morning, but as an actual fact beyond one or two feet that needed bandaging—the Prince was not of the sore-footed few—and a sprained wrist, the outcome of a motor-cycle smash, there was no sickness to report.

After breakfast in the college hall the cadets attended divine service. Then followed a light mid-day meal and a short rest, after which the detachment at 3.30 set out on a 12-mile march for their billets at Strathfield Mortimer, a few miles from Reading.

The sun was still streaming down with almost tropical heat when the little band of cadets, led by Captain Wilson, of the Rifle Brigade set out from their quarters by the River Pang.

At every halt by the wayside His Royal Highness was one of the few to take the rest standing. The little battalion scarcely encountered a soul, and the villagers who turned out to see the march never dreamed that the King's eldest son was in the ranks.

IT'S ALL IN THE JAR

The Thermos Food Jar is just one stage ahead of the Thermos Bottle. It keeps food of almost any description in perfect condition—hot or cold—and yet costs only $1.50. Ask to see it.

C. H. BOWES
1228 Government Street.
Phones 425, 450

5 Lots at Port Angeles
CHEAP

8-roomed house on Rosebery Street $7000

A. H. MITCHELL
612 Sayward Blk. Phone 2801

Fairfield Estate

It is situated on Oxford street and is one block from the Cook street car line. A good big lot, well fenced, splendid soil, will raise anything, and there is a 20-foot lane at the back, a new garage with cemented floor, good view of the Olympian range of mountains, and 4 blocks from the Dallas road. The house is a new bungalow cottage, very "unique," with cemented cellar and foundation, all modern conveniences and furnace, all quite new, fresh and clean, good big porch, cut stone to veranda and stone pillars, 6 rooms finished, toilet finished in white enamel, medical cupboard and shaving glass, 3 bedrooms finished white enamel, dining room and sitting room, beamed ceilings and tinted, open fireplaces, lots of light, big windows, hardwood floors inlaid. The price for a quick sale is only $3,500, with terms, being the cheapest buy I know of or have seen.

ALBERT TOLLER
604 Yates St., Room 9.

South African Plume Shop
747 Fort St.

Willow Plumes, Birds of Paradise, Aigrettes, Boas, etc., dyed, cleaned, repaired and curled.

He that hath not health hath nothing.

MILLINGTON'S PILLS

Braces up the nervous system, stimulates the liver, tones the digestive organs, creates appetite, cures sick headache.
1018 McClure, St., Victoria, B.C.

NOTICE.

"Navigable Waters Protection Act."

NOTICE IS HEREBY GIVEN that the CAMERON INVESTMENT & SECURITIES COMPANY, LIMITED, with head office at the City of Victoria, in the Province of British Columbia, is applying to His Excellency the Governor-General of Canada in Council for approval of the area plans, site and description of works proposed to be constructed in Selkirk Water, Victoria Inner Harbor, Victoria, British Columbia, being the lands situate, lying and being in the District of Esquimalt, Province of British Columbia aforesaid, and known and described as Lots Six (6) and Seven (7), of Lots Eleven (11) and Twelve (12), Block C, Constance Cove Farm, according to a map or plan on file in the Land Registry Office at the said City of Victoria and there numbered 1077, and has deposited the area and site plans of the proposed works and a description thereof with the Minister of Public Works at Ottawa, and a duplicate thereof with the Registrar General of Titles in the Land Registry Office in the City of Victoria, British Columbia, and that the matter of the said application will be proceeded with at the expiration of one month from the time of the first publication of this notice in the Canada Gazette.

Dated this 10th day of June, A. D. 1913.

CAMERON INVESTMENT & SECURITIES COMPANY, LIMITED,
Petitioner.

NOTICE TO ARCHITECTS.

Architects engaged on Hollywood School competitive plans are hereby notified that the condition restricting the building to lot 43 is an error. The building is to face south, but the exact location of the structure is left entirely an open question.

W. F. C. POPE,
Secretary of the Board.

July 5, 1913.

FOR SALE.

Rock suitable for foundations and retaining walls, Suffolk Street, 40c. cubic yard. Apply City Engineer's Office.

BRIEF NEWS OF THE CITY

Ladies' Tailor.—Wm. Stewart, men's and ladies' tailor, room 5, Haynes Blk., Fort street. *

Victoria Carnivan Week, August 4th to 9th, 1913. *

Hanna & Thomson, Pandora Ave.—Leading Funeral furnishing house. Connections, Vancouver, New Westminster and Winnipeg. *

S. P. C. A.—Cases of cruelty 'phone Inspector Russell, 1921; secretary, L1733. *

The B. C. Funeral Co., Chas. Hayward, president, 734 Broughton street. Calls promptly attended to. Phone 2235. *

Economy Wet Wash Laundry.—Family wash, 75c. a week. Clothes returned on the following day, thoroughly washed. Phone 3339. 2612 Bridge Street. *

The Hospital for Sick Lawn-Mowers is at 614 Cormorant. Cure guaranteed. *

B. S. Biswanger, Esquimalt Fuel Company.—South Wellington Coal, $7.50 a ton. Orders promptly attended to. Phone F2993. *

Sold for 18c—The Multiped Kinkless Water Hose sells for 18c per foot and is worth every cent of it, because it won't kink or unwind. Made lengthwise not sideways. Cut in any length. R. A. Brown & Co., 1302 Douglas St. *

For Fire, marine, automobile, liability, sickness and accident, plate glass, elevator and employers' liability, consult Gillespie, Hart & Todd, general agents for British Columbia. All claims settled and paid by our office. *

Phone 864 for Good Millwood. $3.00 double load. $1.50 single load. *

Belsize Motor Express.—Cordova Bay stage starts at 9.00 and 11.00 a. m. Sunday mornings from 8.50 Johnson street. Phone 4056. Picnics arranged for. *

That a Dirty Engine uses more gasoline than it should is well known. If you will burn Shell Motor Spirit and Siberian Auto Oil, you need not have a dirty engine. Spragge & Co., phone 1044. *

Pacific Transfer has removed to 737 Cormorant St., above Douglas. Phones 248 and 249. *

The Squat Jelly Glass.—Nice shape, slightly ornamented. Will hold ¾ of pint. Tight-fitting cover. Nice for blanc mange or custards. 50c. doz., at R. A. Brown & Co.'s 1302 Douglas St. *

The Nation's Eyesight. — Because more people are wearing glasses today than ever before, does not necessarily mean that eye defect is on the increase. The public is becoming more enlightened as to the care and preservation of eyes and vision. My profession covers the detection of eye defects and their correction with proper glasses. Frank Clugston, Optician and Optometrist, 654 Yates St. (corner Douglas). Upstairs. *

Begin to Save a Portion of your earnings by opening a Savings Account with us. We pay 4 per cent. interest on Savings Deposits, subject to cheque. Home Savings Banks loaned to depositors free of charge. Our office is open Saturday evenings from 7 to 9 for the convenience of our depositors. The British Columbia Trust Corporation, authorized capital $1,000,000; Victoria Office, 734 Fort Street. *

Belsize Motor Express.—Cordova Bay stage starts at 9.00 and 11.00 a. m. Sunday mornings from 850 Johnson street. Phone 4056. Picnics arranged for. *

Special Auto Tally-ho Service to Cordova Bay starting Sunday, 6th, and every Sunday thereafter. Seats must be reserved at office, 905 Government street, opposite post-office. Car, "Dixieland;" time, 10 a. m., return 7; price, 50c return, 35c single. *

Opening Day July 10.—The Zetland Tea Rooms will open on July 10 in the rooms formerly occupied by Victoria Ladies' Club, 647 Fort street. Rest room for ladies. *

H. Harkness & Son, wholesale and retail wallpaper dealers, 917 Pandora avenue. Estimates furnished. *

"Nag" Roof Compositions are fireproof and add years to the life of an old roof. See Newton & Greer Co., 1326 Wharf Street. *

Phoenix Stout, $1.50 per doz. qts. *

Sands & Fulton, Ltd., funeral directors, 1516 Quadra street. Phone 3396. *

Princess Theatre.—Don't forget "The Girl in the Taxi." *

Power Vacuum Cleaner. Phone 2405. *

Phoenix Stout, $1.50 per doz. qts. *

Let Us Tickle Your Palate with a glass of our ice cold creamy Humbser Beer. Bavaria's finest, 10c per glass "at The Kaiserhof." *

The Laughing Success, "The Girl in the Taxi. *

Don't Let It Escape your attention, that there is no place in town half so pleasant as the Open-Air Cafe "at The Kaiserhof." *

Clothing, Shirts, Underwear are deeply cut at the Red Arrow store's big sale. J. N. Harvey, Ltd. *

To-night at the Victoria Theatre the Pollard Opera Co. will present their great success "La Belle Butterfly," a comic opera in two acts (Adapted from the London Gaiety Theatre Success "The American Millionaire.) The irresistable "Teddie" McNamara as Bill the Bailiff scores another great success, while Queenie Williams, the pocket edition of the famous English comedienne, Miss Alice Lloyd, in the title role is petite and charming. Among the feature musical numbers are such songs as "I Should Worry and Get a Wrinkle," "In the Garden of My Heart," "Mary Was a Wise, Wise Girl." *

Ordered to Leave Town.—Thomas Davis this morning pleaded guilty to being a vagrant, and was allowed to go on suspended sentence with the hint that he leave town. He is suffering from tuberculosis and is unable to work, he told the court, and has no friends here to look after him.

Quarterly General Meeting.—The quarterly general meeting of the Board of Trade will take place on the afternoon of Friday next commencing at 3 o'clock. Matters of general importance will be discussed, and it is hoped that a full attendance of members will contrive to be present.

Mishap to Mail Carrier.—Late on Saturday evening a motor car, while being turned off the car tracks on the Causeway, ran into the mail collection rig driven by Samuel E. King, the veteran mail collector, and broke the axle of the wagon. Fortunately Mr. King did not sustain any injury and he was able to get back to the post-office, where he turned the wagon over to be sent to the repair shop.

Cost of Conviction.—The several trials of the Indian outlaws, Paul Spintium and Moses Paul, have cost the province some $50,000, it is estimated by a government official, who is in close touch with the administration of justice. There were two trials of the prisoners, in addition to the preliminary inquiry before the magistrates at Vernon and New Westminster, and the transport and maintenance of the many witnesses who were called in the case proved expensive.

More Books Come.—The following books are among those just added to the Booklovers' Library, 201 Campbell Building, Douglas street: Chance the Piper, A. and E. Castle; A Gay Rebellion, R. W. Chambers; The House of Thane, Eliz. Dejeans; The Inside of the Cup, Winston Churchill; Lure of Crooning Water, Marion Hill; The Old Adam, Arnold Bennett; The Odd Farmhouse, The Odd Farm-wife; Poison, A. and C. Askew; The Stooping Lady, Maurice Hewlett; The Son of His Mother, Clara Viebig; When Tragedy Grins, Grace Miller White; The Weaker Vessel, E. F. Benson.

Makes Liberty Sure.—Apparently Mrs. Edna Rose, after being let out on her own recognizances on Saturday, lost no time in making sure of her safety from a further incarceration in the city prison by removing herself from jurisdiction of the police. This morning, when her case was called in the police court on a charge of keeping a disorderly house, she did not appear, and a warrant was issued for her arrest. Something over a month ago she was in trouble in company with her husband and another couple who had come over here from Seattle. The husband is now in jail doing time and the wife recently completed a short term in default of paying the fine then imposed on her as an inmate.

BOWLING FOR CARNIVAL

Big Tournament Being Arranged—Preparing for Entertainment of New Zealand Men.

The Victoria Carnival Week committees are working more energetically than ever, and a special effort is being made by the city and provincial government to secure the presence here, during the entire week, of H. M. S. New Zealand. This has been practically assured, and preparations are being considered for the entertainment of the officers and men. Owing to Wednesday and Saturday of the week already being filled with pre-arranged entertainments, no special arrangements will be made for these two evenings, but other evenings during the week will be given over to special programmes in honor of the officers and men of the visiting cruiser.

A grand bowling tournament has been arranged to take place during the week, when all teams entered prior to July 24, and representing any particular state or nationality, will compete. Teams have already entered from England, Ireland, Scotland and British Columbia, and it is hoped that United States cities and the various provinces of the Dominion will be represented by special teams. Every city and bowling club in the province has been asked to enter the tournament, in order to make the competition the more interesting. The event will take place at the Beacon Hill Park bowling grounds, and will be open to all comers. Special prizes will be given, and entries should be reported to the secretary of the Beacon Hill Park Club, P. Turner, 201 Times building. One of the principal features of the tournament will be the Elizabethan bowling tourney on August 5, when the game will be played under the rules of the game in Queen Elizabeth's time, the ladies serving teas, etc., wearing the dress of the period, and the men the approved player's costume, while the results will be proclaimed by a crier, with bell.

TAKES OVER DUTIES

Assistant Building Inspector Assumes Office; Experienced Official.

The last of the important recommendations made by the civic investigation committee, which sat in the spring of last year, was carried into effect to-day when Assistant Building Inspector James Barr took up his duties.

The intention of the council at that time was to relieve City Assessor Northcott of some of the multitudinous duties of his office. The stores department was shortly afterwards withdrawn and transferred to the purchasing agent, where it rightly belongs.

The assistant inspector of buildings has had practical experience of the clauses of the building by-law, which measure has been effective now for twelve months. He has been engaged in various trades in the city and has done work for the corporation himself, so that the appointment appears to be especially suitable. As to qualification, he was first among the candidates at the recent competitive examination.

As soon as the city comes into the taxes, there are several city buildings to be erected. With the larger steel buildings under construction there will be plenty to do.

ADMITTED TO BAR

Sixteen Candidates Presented to Mr. Justice Gregory Sign the Roll.

Sixteen young lawyers were presented to Mr. Justice Gregory this morning by W. C. Moresby, one of the benchers of the Law Society of British Columbia, and being duly certified as having passed the necessary examinations or qualified to the satisfaction of the society were admitted to the practice of their profession in the province.

His lordship welcomed the new lawyers in a few words on the honorable nature of the profession they were entering. Those presented were:

For admission and call—Arthur G. Cameron, Alexander C. Desbrisay, Jas. A. McGeer, Gordon S. Wismer, Royal L. Maitland, John D. McPhee, Hugh N. Lidster.

For call—Donald Downie, William H. McFarlane.

For admission—Atwell D. F. King, Jonathan Ross, Henry L. Mackenzie, Edmund R. Lumsden, Titho G. Jones, John E. Jeremy, Arthur Coates.

Board Council Meets.—The council of the Board of Trade of this city will meet in the Bastion street rooms at 10.30 to-morrow morning.

Telling Their Neighbors of the Bargains.—That's what makes the Red Arrow Store's Sale grow stronger. J. N. Harvey, Ltd. *

Phoenix Beer, $1.50 per doz. qts.

GET TWICE THE VALUE FOR YOUR CAR MONEY

If You Get It at **PLIMLEY'S** It's All Right!

Several Other Second Hand Cars in Perfect Order, From $500

One 38 h.p., seven-passenger Silent-Knight Russell Car; only run 9,000 miles; tires in good order; the whole car as good as new. Original cost, $5,250.

BARGAIN PRICE **$3,500**

HOW WE HELP THE CAR OWNER

Call at 735 Johnson street and see our complete accessory department. Every thing the car owner wants, from free air to goggles.

730 YATES STREET
PHONE 698

ANOTHER BIG RUSSELL BARGAIN—ACT TO-DAY

One Russell Car, late 1912 model, complete with slip covers. Anyone who wants a good car, with a name that counts, should see this. Cost new $2,800.

BARGAIN PRICE **$1,500**

DAY AND NIGHT SERVICE

And a determination to satisfy all comers—that's our motto at 735 Johnson St. The most complete plant in town.

727-735 JOHNSON ST.
PHONE 697

THOS. PLIMLEY

A LINE O' CHEER EACH DAY O' TH' YEAR

By John Kendrick Bangs

WHAT'S THE USE?

Now what's the use o' worryin' be-
cuz ye cannot see
Your way to bein' suthin' thet ye
wasn't meant to be?
The clam can't be a billionaire, a
saddle-horse, or ram;
He cannot be a marmalade, an
omelette, or a ham;
He cannot be a candidate, a rose,
or pillowsham,
But don't ye see thet he can be a
derned fine clam?

WILL WORK AT SCHOOLS

Repairs and Improvements Will Be Made During Long Summer Vacation.

Extensive repairs and improvements will be carried out in the Victoria public schools during the summer holidays. The superintendent of works stated this morning that the total outlay will represent about $3,000. The work has to be done within the next month on account of the fact that the janitors must be given adequate time to clean out the schools before next term.

At the older schools, particularly the frame buildings, repairs are more frequent. Work on the walls and floors of the Spring Ridge, Hillside, Boys' and Girls' Central buildings, is all to be effected in the holidays. Oiling of the floors to prevent dust being created has been tried with success at the Bank Street and Victoria West schools, and the experiment having proved its worth, a number of the floors will be oiled in other schools. Extensive painting and kalsomining will be done at some of the buildings. Motors for ventilating fans are to be altered at the George Jay and Sir James Douglas schools, as the board has determined to change over the direct current motors to the three-phase variety, it being believed that the result in providing fresh air will be better.

It is the intention of the board to consider the design of a domestic science building at Victoria West school, as the quarters for this special class are now carried on in the basement. Provision financially has already been made in a by-law adopted some months ago. The matter will probably be taken up at the meeting of the board on Wednesday.

At that meeting tenders will be received for wood and coal for supplying the schools, and for clearing the site of the Hollywood school.

WILL VISIT PROVINCE

Archbishop Stagni, Papal Delegate, May Come to Victoria After Reaching Coast.

It is interesting to note in connection with the pending visit of His Grace Most Reverend Mgr. Stagni to British Columbia about the middle of this month that the archbishop is, since the time of James II., the only representative of the Vatican at any British court. It was in the reign mentioned that the papal delegate was withdrawn from St. James, and the occasion of the re-appointment after more than four centuries had passed created considerable comment.

His grace, who, during his stay in Vancouver will be the guest of His Grace Most Reverend Archbishop Casey, D. D., was appointed in 1910 to succeed Mgr. Sbaretti as apostolic delegate to Canada, and as directly representing his holiness takes precedence of all members of the hierarchy in the Dominion. Preparations are being made to give a fitting welcome to the distinguished prelate during his visit to Vancouver, Father O'Boyle, O. M. I., D. D., and rector of the Church of Our Lady of the Holy Rosary, having the arrangements in hand. It is possible that the delegate may also visit Victoria during his tour of the west, the date of his arrival in Vancouver to be about July 17.

TO ASSESS OWNERS

By-Law Will Be Introduced to Provide for Maintenance of Cluster Lights.

For the first time property owners are to be assessed for the maintenance of cluster lighting. A by-law will be introduced at the meeting of the city council this evening asking for this change to be carried out. In the past, as cluster lighting is comparatively new, the cost of maintenance has been small, but now that the city has eight miles of it to keep in order, it will be met by a levy in the same way as the cost of boulevards and other works paid for by the owners.

The city continues to find the current, but as renovations will become commoner with depreciation of the standards, the general rate is not to be burdened with this charge, which applies only to a portion of the city, and which it would be unfair to spread over the whole community.

TRAFFIC DISAPPOINTING.

Owing to Weather Conditions Cowichan Lake Service Somewhat Below Par.

Owing to the unreliability of the weather just now, the passenger service on the new Cowichan Lake extension has not come up to expectations during the last few days. The traffic to this excellent tourist point is very largely dependent on the weather, and, according to Mr. Beasley, the general superintendent of the Esquimalt & Nanaimo, the service will be augmented so soon as the passenger traffic is sufficient to warrant such an action being taken.

On the other hand, the freight business along the line still flourishes, and large quantities of lumber and provisions are transported daily by the regular freight trains. It is hoped by the company that this branch of the service will receive even more recognition in the near future when the district becomes more opened up and more completely settled.

Sweet, Lasting TONE

Characterizes the genuine Gerhard Heintzman piano, and this tone is a part of the piano. It becomes more mellow with the years, and is never absent while the instrument lasts. In every particular the genuine Gerhard Heintzman piano is Canada's Best Piano. It is well to remember this when purchasing. It is pleasant to see the many Gerhard Heintzman pianos that are prized in Canadian homes, with which they "grew up."

Gerhard Heintzman Pianos

Do not cost more than many pianos of inferior quality. We sell them, and we are sole agents on Vancouver Island. The easiest terms are allowed. Come in this week and hear and see a genuine Gerhard Heintzman piano.

FLETCHER BROS.
1231 Government Street. Victoria, B. C.
Western Canada's Largest Music House.

Builders and Contractors

Should Try

BEAVER BOARD

Used in the place of Lath and Plaster.

Two Carloads just arrived. Call for samples.

Sole Island Agents.

WALTER S. FRASER & CO., LTD.
Phone 3. Wharf Street. Victoria, B. C.

THE
SPEER-WALTON FURNITURE CO.
of 921 Douglas street, Strathcona Block
Successors to the Victoria branch of the Modern Office Supply Co.
HAVE A LARGE STOCK OF
OFFICE FURNITURE
Consisting of
FILING CABINETS—SECTIONAL, FOR ALL PURPOSES
FLAT AND ROLL-TOP DESKS
TYPEWRITER DESKS OFFICE TABLES
ARM CHAIRS SIDE CHAIRS AND TILTERS
If You Are in Need of Anything for Your Office, See Them—or Phone 4523 and Their Representative Will Be Pleased to Call

HOLD BIG PICNIC

United Lodges of A. O. U. W. Have Highly Successful Event at Oak Bay Park.

The united lodges of the A. O. U. W. of Victoria held a most successful picnic at Oak Bay park on Saturday afternoon, nearly five hundred members and their friends turning out to participate in the programme of sports and other events which took place during the day. The weather was all that could be wished for, and the programme, which was timed to commence at 2.30, started promptly as arranged, and afforded immense amusement and interest for the large crowd of spectators and participants alike.

Foot-races for boys and girls, races for members and ladies, three-legged races, a baseball contest between the lodges and ladies, and jumping, etc., filled up the afternoon, the Victoria Temperance Band supplying an excellent list of musical selections at intervals throughout the programme. In the tug-of-war contest the Western Star Lodge won, being also successful in the relay race run between the three lodges. Mrs. Strand won first prize and Mrs. Oldershaw second in the nail-driving contest, Miss Charlton winning first and Miss Turnbull second prize for the ladies' contest in throwing the baseball.

Great interest centred round the baby contest, about twenty aspirants for the distinction of being awarded the prize for finest baby entering the lists. P. G. M. W. Budlong, of Vancouver, judged, awarding the first prize to Mrs. Pederson's baby and second to Mrs. Ward's amid a tumult of applause. Another contest which evoked much amusement was the ladies' sawing competition, in which a bucksaw played a prominent part. Mrs. F. C. Curtis won the race for workmen's wives, and later in the afternoon a delicious supper was provided, to which the big gathering did full justice, the edibles being provided by the ladies, and the committee supplying the necessary table appointments, hot tea, coffee, etc.

CAUSE OF STORM.

Rapid Passage of Ocean Disturbance Across Province.—Maximum Velocity of 60 Miles.

Sunday's storm was due, according to a statement made by F. Napier Denison, of the local meteorological office this morning, to the rapid passage of an ocean disturbance across this province to Alberta. At the entrance to the straits of Juan de Fuca the wind reached a maximum velocity of 60 miles per hour.

A strange and ominous appearance of the sky was noticeable about 3.30 p. m., more particularly over the straits, where were seen funnel-shaped clouds travelling at a tremendous speed. This phenomenon was accompanied by a high southwest wind and heavy rain for a short time. From 5 to 6 p. m. the wind reached a velocity of about 35 miles per hour.

In spite of everything, however, the rainfall in this city throughout the entire day was only .17 of an inch, while at Tacoma, where the storm burst in greatest fury, it amounted to 1.20 inches, and at Vancouver there was a deposit of .30 of an inch, accompanied by a thunderstorm which is the second since July 1 and the fourth since June 19—a remarkable state of affairs for this coast, where thunderstorms are as a rule very infrequent.

While it was merely warm in Victoria, on Saturday, according to telegraphic dispatches, it was generally hot over the Pacific coast. Portland reported 82, Baker City, 84; 'Frisco, 82; Red Bluff, 102; while torrid weather was experienced right throughout the Sacramento valley. Yesterday the maximum temperature in Victoria was 78 in the shade.

EMPRESS TEAM VICTORS.

Empress Theatre baseball team defeated the Outer Wharf nine at the Beach Diamond yesterday morning by the score of 28-11. Carroll pitched while Parks received for the winners. Quinn, Patterson and A. Ross formed the opposing battery. Next Sunday the Empress team will play the Pollards and the Times carriers' team will meet the Outer Wharf team.

Along the Waterfront

Shipping News from Day to Day

DUMP 10,000 TONS OF ROCK IN JUNE

Sir John Jackson's Firm Hard at Work on New Ogden Point Breakwater

MORE MACHINERY COMES ON BLUE FUNNEL LINER

Drive Remainder of Dolphins Soon; Two Large Gangs of Workmen Employed

Although on surveying Ogden Point, the site of the new breakwater, one cannot discover much visible progress as a result of the work during the past month on the Outer Harbor protector, the contractors, Sir John Jackson, Ltd., are pushing the work ahead and thousands of tons of rip-rap are being dumped every week. Owing to the fact that the work now being done is all under water it is impossible to see just what progress is being made on the big undertaking.

During the month of June over 10,000 tons of rip-rap were brought in scows from the Albert Head quarries and dumped on the bottom for a foundation on which the second bend of the breakwater will be erected. The tug Edna Grace is now under charter to the contractors and is doing the towing work. Several side-opening scows are now in use, but they do not work fast enough. Three bottom-opening scows are now being constructed in Vancouver for use on the breakwater and they will be brought across the Gulf very shortly. With these working the rip-rap will be handled more easily and quickly.

Big Gangs Working.

At the present time the contractors have 10 men working at the quarries and at Ogden Point 70 men are employed. The men are kept exceptionally busy and there is a prospect that the forces at both places will be increased before long. Upon the return of the Blue Funnel liner Talthybius from the Sound she will discharge a large quantity of material for the breakwater people. There are several boilers, a great deal of machinery and much material to be put off here, and, with this added equipment the work on the great concrete wave breaker will forge ahead more rapidly.

Immediate Future Plans.

Preparations are now being made for the erection of another dolphin off the Point, which will indicate the first bend in the breakwater. Already one dolphin has been driven about 350 feet from the shore line, and the second will be located about 500 feet out. The piles for this dolphin will be 130 feet in length, owing to the great depth of water in that vicinity. Two other marks of this nature will be built, one at the second angle and the other at the extreme outer end of the breakwater. When all the dolphins are in position people will then be able to gather some idea of the way the new seawall will look when it is completed.

All the dumping which has so far been made has been carried out on the second section of the breakwater. The many thousand tons of rip-rap which have been dropping to the bed of the Strait have reduced the depth of water only a little, and countless scow loads of this material will have to be hauled from the quarries before a solid foundation is secured upon which to rear the wall.

New Tug Nearly Ready.

The new towboat which has been purchased by Sir John Jackson has just about completed her overhaul and will be ready for service in a few days. The tug was formerly the Locust, of San Fransisco, but she is now known as the Sir J. J. No. 10. She is a powerful little vessel and will be able to handle several scows of gravel in one tow.

When Sir John Jackson's plant is in full operation it will be an interesting sight, for the machine shops are most extensively fitted up and the derricks and other equipment are the finest carried by any large contracting firm of the reputation of Sir John Jackson.

SHIPPING INTELLIGENCE

July 6.

San Francisco.—Arrived: Steamers William Chatham, City of Seattle, Everett; J. B. Stetson, San Jacinto, Gray's Harbor; Aurelia, Columbia river; President, Seattle; Johan Paulsen, Merced, Astoria. Departed: Steamer Cricket, Puget Sound.

Los Angeles, Cal.—Arrived: Steamers Beaver, Portland; Multnomah, Columbia river.

Aberdeen, Wash.—Arrived: Steamers Tamalpais and Svea, San Francisco.

San Francisco, Cal.—Arrived: Steamer William Chatham, with ferry City of Seattle in tow, Seattle; steamers J. B. Stetson and San Jacinto, Grays Harbor; steamers Aurelia, Columbia River; President, Seattle; Johan Poulsen, Astoria; Merced, Astoria. Sailed: Steamer Cricket, Tacoma.

Tacoma, Wash.—Arrived; British steamer Colusa, Victoria; El Segundo, San Francisco. Sailed: Steamers Colusa, Dupont; El Segundo, San Francisco.

Astoria, Ore. — Arrived: steam schooner Coaster, San Francisco; steamer Rose City, San Pedro and San Francisco; steam schooner Arcoline, San Francisco; steam schooners, Olympic, Saginaw and Yosemite, San Francisco; Norwegian barque Marco Polo, Callao; steam schooner Paraiso, San Francisco. Sailed: Steam schooner Northland, San Francisco; steamer Bear, San Francisco and San Pedro.

San Pedro, Cal.—Arrived; Steamers Beaver, Portland via San Francisco; Multnomah, Columbia River; Willamette, Portland via San Francisco; Murphy, Tacoma.

Seattle, Wash.—Arrived: Steamers Prince George, Prince Rupert; Nome City and El Segundo, San Francisco. Sailed: Steamers Alameda, Southwestern Alaska; Admiral Farragut, San Francisco; Prince George, Prince Rupert; Santa Ana, Southeastern Alaska.

Phoenix Stout, $1.50 per doz. qts.

SAILS TO ANCHORAGE AFTER FINE PASSAGE

Schooner David Evans Arrives From Orient; Trouble Among Crew Going to Japan

Sailing into the Royal Roads after a fast passage of 35 days from Moji, Japan, the British four-masted schooner David Evans, Capt. Saunders, dropped both her anchors yesterday afternoon and is now waiting for orders to proceed from this port to Vancouver, where she will load another cargo of British Columbia fir for Japan. The inward passage of the Evans was quiet and in marked contrast to the outward voyage of last February.

After the David Evans got away from Victoria with her cargo of lumber for the Orient she fell in with heavy weather off the coast. The nasty gales kept all hands on deck keeping the ship in trim to fight against the terrific onslaughts of wind and wave. To add to the task of navigating the Evans through these perils of the deep, discontent started to brew among the members of the crew, and the dark clouds of trouble hovered about on the horizon. The new storm was not long in breaking. The mates were the cause of the new anxiety to the master. Seeing that he could not continue on his passage to Japan, Capt. Saunders altered his course and made for Honolulu. On reaching the Hawaiian port the master of the Evans discharged his assistant navigators and promoted two of the ringleaders to act as first and second mates.

Assault on Captain.

After the promotion of these seamen to important positions the other members of the crew refused to go to sea, claiming that the officers were incompetent. One of the seamen even went so far as to assault Capt. Saunders, landing a so-called solar-plexus blow. The skipper was badly used up and required several days' treatment before he was again all right. After all this wrangling and discontentment the Evans finally resumed her voyage to the Orient, two new officers being shanghaied into the jobs.

The trouble still continued in the forecastle and before Moji yas reached the crew were again mixing things. The schooner was delayed at the Japanese port some days while a settlement was reached in regard to the seamen.

Old Hand at the Helm.

Capt. Saunders is an old hand at the sail, and he is probably one of the best men commanding a sailer of the fore and aft rig. Whenever he is on an inward trip Capt. Saunders does not hover about off the entrance to the Strait of Juan de Fuca and wait for a towboat to bring him in, but crams on sail and comes up unassisted. He has been with his ship so long that he knows just how she acts, and he takes many chances with her. The David Evans came around the Race yesterday afternoon and dropped her anchor in exactly the same place as she has been accustomed to in the past.

The finest weather was experienced on the voyage from Japan, and Capt. Saunders was able to keep most of the ship's sail on throughout the entire trip. The passage of the Evans is one of the fastest made for some years.

It is expected that the schooner will be towed up to Vancouver to load at Hasting Mills on Wednesday. She will take over a million feet of lumber.

CAPT. MOREHOUSE TO COMMAND THE ALBERT

Capt. O'Brien to Become Pilot on Prince John; Several Other Changes Made

Following the reappearance of the steamer Prince Albert in the coastwise service, several changes have been made in the personnel of the officers on the Grand Trunk Pacific steamers. Capt. C. H. Nicholson, manager of the company, this morning announced that Capt. Morehouse, pilot of the Prince George, has been appointed to take command of the Prince Albert, and Capt. O'Brien, her former master, is to become chief officer of the Prince John. Roderick McKenzie switches to the Prince Albert as pilot, and Harry Naden, who has been chief officer of the Albert for some time, moves up to the same position on the George.

The Prince Albert met with a serious accident while making a landing at Port Simpson and her hull was badly damaged by the jagged rocks she struck. It all came about through the faulty handling of the lines by the men on the dock. The injury to the Albert has cost the company considerable money, as the new service to the Queen Charlotte islands, which was just beginning to work up, had to be abandoned for the time being. Capt. O'Brien, who was in charge of the Albert when the mishap occurred, has been retained by the company, but has been forced to step down to pilot.

As was announced in the Times on Saturday, the Albert resumes her trips to the islands on Thursday night and the Prince John, Capt. Wearmouth, which alternates with the Albert, will be here to take the sailings on the following week.

Yesterday morning the steamer Prince George, Capt. Donald, came into port from Stewart and Prince Rupert after an exceedingly fine trip. She brought south 80 saloon and 50 steerage passengers. As cargo the George had 30 tons of fish from Alford Bay. This morning at 10 o'clock the big three-stacker proceeded north on her regular trip and took out another big list of passengers. J. Burgis and William Kearns were among those who left on the George. A. C. Flumerfelt came south on the steamer after inspecting mining properties around Stewart.

NEW VESSEL READY FOR TRIAL TRIPS IN TEN DAYS

S. S. PRINCESS MAQUINNA

WIRELESS REPORTS

July 7, 8 a.m.

Point Grey—Cloudy; S. E.; 30.17. Out, S. S. Princess Ena 10.10 p.m., northbound; S. S. Umatilla 10.30 p.m., southbound. In, S. S. British Columbia 6.30 a.m.

Cape Lazo—Cloudy; calm; 30.15; 68; sea smooth. Spoke, 6 p.m. S. S. Admiral Sampson off Cape Mudge, northbound; 6 p.m. S. S. Chicago, 15 miles south of Cape Lazo.

Tatoosh—Part cloudy; E., 8 miles; 30.23; 55; sea smooth. In, S. S. Buckman 5 a.m. Out, S. S. Atlas 6.10 a.m.; S. S. Admiral Farragut 12 o'clock midnight.

Pachena—Cloudy; S. E.; 29.96; 50; sea moderate.

Estevan—Overcast; calm; 29.97; 51; sea smooth.

Triangle—Raining; S. E.; 29.56; 51; sea moderate. Spoke, 6.10 p.m. A. A. Alki, 5 p.m. off Pine Island, northbound; 8.20 p.m. S. S. Mariposa entering Tolmie channel, northbound; reports passing S. S. Meteor off Graham Reef, northbound; 3.45 a.m. S. S. Tacoma Maru, position later.

Ikeda—Misty; calm; 29.73; 51. Spoke S. S. Leebro off Copper Island 8 a.m.

Prince Rupert—Raining; S. E.; 29.90; 54; sea moderate. In, 6.10 p.m. S. S. Prince Rupert, northbound.

Dead Tree Point—Overcast; S. E., light; sea smooth.

Alert Bay—Cloudy; calm; 30.00; 55; sea smooth.

Noon.

Point Grey.—Cloudy; calm; 30.15.

Cape Lazo.—Clear; S. E.; 30.17; 63; sea smooth. Spoke, 9 a. m., S. S. Princess Ena, Powell River, northbound.

Tatoosh.—Part cloudy; E., 4 miles; 30.22; 62; sea smooth.

Pachena.—Clear; S. E.; 29.96; 57; sea moderate.

Estevan.—Overcast; calm; 29.87; 48; sea smooth.

Triangle.—Overcast; N. W.; 29.51; 53; sea smooth. Spoke, S. S. Mariposa, 9.15 a. m., no position.

Ikeda.—Misty; calm; 29.74; 49; sea smooth. Spoke, S. S. Prince John at Jedway, 11.45 a. m.

Prince Rupert.—Passing showers, S. E.; fresh; 29.94; 56; sea moderate. Spoke, S. S. Estevan, at Port Simpson, 11 a. m.

Dead Tree Point.—Overcast; S E.; light sea; smooth.

Alert Bay.—Cloudy; S. E.; 30.02; 60. Spoke, 8 a. m. S. S. Camosun, off Malcolm Island, southbound.

NOTTINGHAM IS TO LOAD ANOTHER CARGO ON RIVER

Portland, July 7.—For the first time since she was rebuilt at Portland after having been badly disabled in a storm off the Washington coast the American schooner William Nottingham will be here in about two weeks. After being cleaned and painted in the Port of Portland drydock she will load lumber in the harbor for Antofogasta for Hind, Rolph & Co.

Two years ago last winter the William Nottingham was abandoned and became a derelict off the Washington coast while en route from Gray's Harbor to Australia with a cargo of lumber. Later she was picked up by the tug Wallula and brought into the Columbia river. She was taken to the drydock, where extensive repairs were made to her, six months elapsing before she went in service again.

Captain Svendsen, a well-known skipper along the coast, was in command of the Nottingham. The craft is a big carrier and will take out 1,800,000 feet of lumber. She is at San Francisco, where she arrived from Newcastle, N. S. W., June 24 with a cargo of coal.

TEES ARRIVES IN PORT.

After a fine run to Clayoquot the C. P. R. steamer Tees, Capt. Gillam, returned to Victoria yesterday. The weather off the west coast was fair. A number of passengers arrived on the vessel. The Tees leaves for Holberg late to-night.

TACOMA NOT REPORTED.

The Osaka Shosen Kaisha liner Tacoma, Capt. Hamada, which is due in port on Thursday from the Orient, did not report from sea last night, as was expected. It is likely that the Estevan station will pick up the vessel to-night.

BULLION SHIP IS FLOATED.

San Francisco, July 7.—The river steamer H. J. Corcoran, which collided with the steamer Seminole on the bay some months ago and sank, has been floated and placed on the drydock. She had $60,000 in bullion on board when she went down but all efforts to recover it have been futile.

"The Girl in the Taxi," to-night at the Princess.

SAILER LADEN WITH COAL CATCHES FIRE OFF HORN

San Francisco, July 7.—On her voyage from Baltimore to this port, which ended with her arrival here Saturday, the well known ship Wm. P. Frye, had several exciting experiences. Off Cape Horn her coal cargo became heated and the crew worked steadily for 12 days turning over 100 tons of it to prevent a serious fire at sea. She brought 5,000 tons of coal for the government.

The voyage of the Frye through the Atlantic was generally fair, but after reaching the Pacific she encountered several severe storms during which she lost a number of sails. The Frye has no outward charter as yet, but will probably go to Honolulu where she will load sugar for New York.

NEW COASTING STEAMER IS READY TO ENTER SERVICE.

San Francisco, July 7.—The new steel steamer Arroline was given her official owners' trial on the bay on Saturday. The steamer was built and engined throughout by the Union Iron Works, and is intended for the coast passenger and lumber business, having accommodations for 60 passengers and a carrying capacity of about 1,000,000 feet of lumber. She is 245 feet long and 43 feet wide.

The vessel is equipped with the Union Iron Works' system of oil burners, has a complete wireless equipment, and all in all, is, perhaps, one of the finest vessels of her class on the coast. She will be used in the trade between the Columbia river and this port and San Pedro.

The Arroline is commanded by Capt. A. H. Sears, formerly in command of the steamer Leelanaw, owned by the same company.

BUSY WEEK AT TACOMA.

Tacoma, July 7.—Nine big ocean freighters, operating in regular service from this port to foreign countries, will load and discharge freight at Tacoma wharves this week. In the fleet will be the Blue Funnel liners Ajax, Keemun and Talthybius; Hamburg-American liner Saxonia, Osaka Shosen Kaisha liners Canada Maru and Tacoma Maru; Nippon Yusen Kaisha liner Tamba Maru, Grace liner Colusa and Harrison Direct liner Comedian. Their aggregate net tonnage is 38,238 tons.

Bright as a New Pin—with the real home comfort, are the rooms "at The Kaiserhof." Terms from $4 per week.

TIMES SHIPPING CHART

DEEP SEA ARRIVALS.

Steamer.	Master.	Tonnage.	Agents.	From.	Due.
Awa Maru	Shimidzu	3,803	Great Northern	Hongkong	July 17
Bellerophon	Bebb	5,744	Dodwell & Co.	Liverpool	Aug. 2
Celtic King	Humphreys	3,926	R. P. Rithet & Co.	New York	July 25
Candidate	Rushforth	2,589	Evans, Coleman & Evans	Liverpool	July 25
Crown of Castile	McKillop	2,823	R. P. Rithet & Co.	Liverpool	Aug. 15
Empress of Japan	Hopcroft	3,662	C. P. R.	Hongkong	July 23
Empress of Asia	Robinson	New	C. P. R.	Liverpool	Aug. 30
Herakles	Berg	2,730	G. T. P. Rails	Sydney, N.B.	July 28
Makura	Morrisby	5,200	C. P. R.	Australia	July 22
Monteagle	Davison	3,953	C. P. R.	Hongkong	July 15
Minnesota	Garlick	13,323	Great Northern	Hongkong	
Niagara	Gibb	13,000	C. P. R.	Sydney	Aug. 19
Panama Maru	Kanao	3,830	R. P. Rithet	Hongkong	July 24
C. F. Loeiss	Reimer	3,158	J. Waterhouse	Hamburg	July 10
Santa Rosalia	Prichard	3,488	Evans, Coleman & Evans	New York	Aug. 30
Tacoma Maru	Hamada	3,831	R. P. Rithet	Hongkong	July 10
Vestalia	Pattie	3,611	Findlay, Durham & Brodie	Liverpool	July 15

DEEP-SEA DEPARTURES.

Canada Maru, R. P. Rithet, H'gk'g. July 8
Keemun, Dodwell Co., Liverpool ... July 9
Marama, C.P.R., Australia ... July 9
Tamba Maru, G.N., Hongkong ... July 15
Tacoma Maru, R. P. Rithet, H'gk'g. July 22
Monteagle, C.P.R., Hongkong ... July 25
Awa Maru, G.N., Hongkong ... July 29

SAILERS COMING.

Alta, Am. barquentine, from Newcastle, N. S. W., 26 days out.
Bay of Biscay, Br. ship, from Callao.
Frieda Mahn, German barque, Callao.
Holt Hill, Br. barque, from Iquique, 47 days out.
Paul, Ger. ship, from Salaverry, 47 days out.
Ricart de Soler, Chilean ship, from Antofagasta.
Isabelle Brown, Russian barque, from Callao.

COASTING VESSELS.

From Northern Ports.

Venture, U.S.S. Co., Bella Coola ... July 9
Prince Rupert, G.T.P., Granby Bay. July 10
Princess May, C.P.R., Skagway ... July 10
Prince George, G.T.P., Stewart ... July 13

For Northern Ports.

Venture, U.S.S. Co., Bella Coola ... July 9
Prince Rupert, G.T.P., Granby Bay. July 10
Prince Albert, G.T.P., Q. Charlottes. July 10
Princess May, C. P. R., Skagway ... July 11
Prince George, G.T.P., Stewart ... July 14

From West Coast.

Tees, C.P.R., Clayoquot ... July 13

For West Coast.

Tees, C.P.R., Holberg ... July 7

From San Francisco.

City of Puebla, Pacific Coast ... July 10
Umatilla, Pacific Coast ... July 17

For San Francisco.

Queen, Pacific Coast ... July 8
City of Puebla, Pacific Coast ... July 15

White's Cement
J.B. WHITE & BROS. BRITISH COLUMBIA
Now being manufactured at
Bamberton Cement Works
Saanich Inlet
For Prices Apply to
R. V. WINCH & CO., LTD
Winch Building. AGENTS. Fort Street

TRANSPORTATION

GRAND TRUNK SYSTEM
Direct Weekly Service
Resumed to the
QUEEN CHARLOTTE ISLANDS
S. S. "Prince Albert," S. S. "Prince John"
10 p.m. Thursday, July 10, 1913
SAILINGS FOR
Seattle ... 10 a.m. Sundays and Wednesdays
Vancouver ... 10 a.m. Mondays and Thursdays
*Prince Rupert ... 10 a.m. Mondays and Thursdays
Stewart ... 10 a.m. Mondays
Granby Bay ... 10 a.m. Thursdays
Massett, Naden Harbor, from Prince Rupert ... 8 p.m. Wednesdays
Queen Charlotte Islands (direct service to Ikeda, Jedway, Skidegate Inlet, etc., calling at way ports) ... 10 p.m. Thursdays
*GRAND TRUNK PACIFIC TRAINS make close connection at Prince Rupert for Hazelton and intermediate stations.
C. F. EARLE, City Pass. and Ticket Agt. Tel. 1242.
JAS. McARTHUR, Dock and Freight Agt. Tel. 2431
Office, Wharf Street, near Post Office.

ESQUIMALT AND NANAIMO RAILWAY
Cowichan Lake Service
Trains leave Victoria E. & N. depot, Store Street, at 8 a.m. Wednesday, Saturday and Sunday, and returning leaves Cowichan Lake 4.20 p.m. same day, calling at all points in both directions. Tickets on sale half-hour before train's departure.
L. D. CHETHAM
1102 Government Street. Phone 1594. District Pass. Agt.

SUMMER EXCURSION TRIPS
S. S. VENTURE
Sailing every Wednesday at 11 p.m. for BELLA COOLA, calling at Vancouver, Campbell River, Alert Bay, Hardy Bay, Shushartie Bay, River's Inlet Canneries, Namu, Smith's Inlet, Kimsquit. Fare $28.00 return, inclusive. Beautiful scenery, comfort and attention. For reservations apply
JOHN BARNSLEY
1003 Government Street. Victoria.

Change of Schedule
ELECTRIC LAUNCH SERVICE

Leaves Empress Steps Going Up.		Leaves Gorge Bridge Going Down.	
11.00 a.m.	4.30 p.m.	11.30 a.m.	5.00 p.m.
1.30 p.m.	5.00 p.m.	2.00 p.m.	5.30 p.m.
2.00 p.m.	5.30 p.m.	2.30 p.m.	6.00 p.m.
2.30 p.m.	7.00 p.m.	3.00 p.m.	7.30 p.m.
3.00 p.m.	7.30 p.m.	3.30 p.m.	8.00 p.m.
3.30 p.m.	8.00 p.m.	4.00 p.m.	9.00 p.m.
4.00 p.m.	8.30 p.m.	4.30 p.m.	10.00 p.m.
Leaves Point Ellis Bridge 5 minutes later.		Leaves Point Ellice Bridge 10 minutes later.	

Single fare, 15c. Return, 25c.

For San Francisco and Southern California
From Victoria 8 a. m. every Wednesday. S. S. UMATILLA or CITY OF PUEBLA, and 10 a. m. every Friday from Seattle, S.S. PRESIDENT or GOVERNOR.
For Southeastern Alaska, S.S. CITY OF SEATTLE or STATE OF CALIFORNIA leaves Seattle July 8, 14, 20, 26, at 9 p. m.
S.S. SPOKANE cruise, July 17.
Ocean and rail tickets to New York and all other cities via San Francisco.
Freight and Ticket Offices, 1117 Wharf street.
R. P. RITHET & CO., General Agents.
CLAUDE A. SOLLY, Passenger Agent, 1003 Government St.

Direct Service to Bellingham
(Via the Scenic Island Route.)
Steamer San Juan II
(Special Round Trip Fare $3.00.)
Leaves Grand Trunk Wharf, Pier C, at 7 a. m., Tuesdays, Thursdays, Saturdays, calling at Friday Harbor, Roche Harbor, Prevost, Waldron, Orcas (Lime Kiln) and Beach. Returning from Bellingham at 7 a. m., Mondays, Wednesdays, Fridays. DON'T MISS THIS BEAUTIFUL TRIP.

WHITE STAR-DOMINION
ROYAL MAIL STEAMERS
MONTREAL—QUEBEC—LIVERPOOL
Largest steamers from Canada. Only four days at sea.
Megantic ... July 19 Laurentic ... Aug. 2
Teutonic ... July 26 Canada ... Aug. 9
"Teutonic" and "Canada" carry one class cabin (II.) and 3rd class only.
Baggage checked through to steamer in bond, no Hotel or Transfer Expenses.
Company's office, 613 Second Ave., Seattle, 3 doors from Cherry street. Or Local Railroad and Steamship Agents.

FITS CURED
Send for Free Book giving full particulars of TRENCH'S REMEDY, the world-famous cure for Epilepsy and Fits—Simple home treatment. 25 years' success. Testimonials from all parts of the world; over 1,000 in one year.
TRENCH'S REMEDIES, LIMITED, 451 St. James, Chambers, TORONTO.

Victoria's Popular Home Furnishers

WEILER BROS LIMITED

You Will do Better At Weiler's

RELIABLE SUMMER FURNITURE AND HOME CONVENIENCES READY FOR DELIVERY

A Good Refrigerator, Purchased Here, Is an Investment That Will Rapidly Pay for Itself

THE LABRADOR

Although marked at a low price, this Refrigerator is dependable and will serve you well. Large enough for a small family, linings of heavy galvanized iron, easy to keep clean and a good investment at **$15.00**

THE CHALANGE

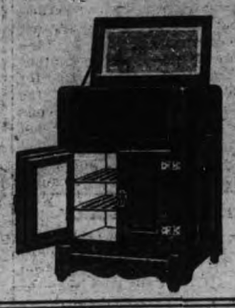

At a moderate price, this style of Refrigerator is hard to beat. It is white enamel lined, is readly cleaned, uses only a moderate amount of ice and is built to stand lots of wear. Three sizes now in stock. Prices $27.50, $20, **$17.00**

THE TELEPHONE CITY

This is a Refrigerator that will satisfy the most exacting person in town. It is porcelain lined, thoroughly sanitary, has retinned wire shelves and insulated along the most scientific lines. Price of model illustrated **$60.00**

You Know How Comfortable a Hammock Is—Why Not Have One This Summer

CUT No. G531.

Nothing so refreshing and enjoyable, on a hot Summer day, than to have the opportunity to lounge in a comfortable hammock and enjoy your favorite literature in the shade of some trees or protected from the sun by vines or sun blind.

The large assortment of styles and grades that have just come to hand, makes it possible for all classes to have this comfort. There's one here to please you. Make your choice before the heavy demand begins.

PRICES FROM $1.50 EACH UP TO $6.50

The "Home-Maker" Store Offers You Many Advantages

Will you let the "Home-Maker" help you to establish yourself in a comfortable home of your own?

Don't let the question worry you too much, leave that to us and we will help you over the difficulties.

Our easy terms will more than please you and the ten per cent discount for cash quickly reduces the price.

Does This Look Like a Practical Kitchen Cabinet

If you saw the cabinet, opened the cupboard doors and the drawers, pulled out the sliding aluminum-covered top, and noted the quality and variety of time and trouble-saving conveniences, you would pronounce it the most practical cabinet you have seen.

It is a combination of the ideas of many practical women, and, as it is built to-day, is the result of much expensive experimenting.

More than pays for itself in the time and trouble it saves for you. May we demonstrate these facts for you.

Two models—one at $45.00 and the other at $42.50.

NOTHING SO NICE

for the Bedroom, after all, as a real good Matting, especially when you can get one at a moderate price that has no odor whatever, and will not fade, no matter how long exposed to the sunlight.

Can be sewed like any carpet and wears like the old fashioned "All Wool and Yard Wide" variety. Tightly woven and the most sanitary matting made.

The Genuine bears this Trade Mark. KOLORFAST MATTINGS

We're showing quite an assortment of really beautiful patterns and guaranteeing every yard.

Come in and see this strictly up-to-date matting. To-day.

SAVES MOTHER, BENEFITS BABY--INSURES HEALTH, REST AND COMFORT FOR BOTH

10% DISCOUNT FOR CASH — **EASY TERMS ARRANGED**

No. 307 is an excellent Go-Cart with a wicker body finished cream color. As will be seen by the illustration it is neat and attractive. Good springs, wheels and rubber tires.

Price $28

THE PULLMAN GO-CART

This is an entirely new style and is proving very popular. It is very highly finished, presents a handsome appearance, and is unusually strong and light.

Price $38

S. 83, as illustrated, is a most comfortable, well-finished Go-Cart. Has wood body, soft but tough springs, and will render good service.

Price $24

Here's an example of our values in serviceable Go-Carts that fold. The design illustrated is light and easy running.

Price $7.50

MANY OTHER STYLES ARE BEING SHOWN ON OUR FOURTH FLOOR

LOOK FOR THE NAME *Libbey* ENGRAVED ON EVERY PIECE

Few Gifts as Acceptable as Good Cut Glass

No matter what we say in this announcement, we cannot do justice to the large and well assorted stock now being shown on the main floor.

A visit to the department will tell you more about the beauty, quality and value of the goods, in a very few minutes, than is possible here.

It you will pay us a visit, it will be a pleasure to show to you many values that you will appreciate.

A New and Handsome Style in Sectional Bookcases

Book-lovers will appreciate this new style. It is built of the best quarter sawn oak, well seasoned and is well finished.

You can have it in the fumed, Early English and golden finishes, and as the design conforms to a popular style of household furniture, it will prove a most popular line.

As shown in the illustration, the price is $38.00.

Just as many sections as you want, and any size.

Another Shipment of Glass Vases Just Arrived

at the Better Value Store

Many designs are here to choose from and when you see them you'll appreciate the splendid quality and low prices.

6 inches high at, each	15¢
12 inches high at, each	25¢
14 inches high at, each, 50c and	25¢
16 inches high at, each	25¢
20 inches high at, each	$1.00

Better than the Ice Cream Man's

Your home-made ice-cream will be delicious, smooth, fluffy, velvety and always the same—when you own a

LIGHTNING FREEZER

because no other freezer has the Famous Wheel Dasher and Automatic Twin Scrapers, that toss, lift and aerate the cream continuously in the making. Ice, salt, time and labor saved. Easy to run. Look for LIGHTNING on freezer

Sizes from 12 quarts at $11 down to 1 pint size at **$1.75**

The New "Vintage" Pattern

The beauty and service of sterling silver are in the new patterns we are showing of the celebrated "1847 ROGERS BROS." "Silver Plate that Wears"

The prices should put such pieces on every well set table.

At the store that thinks the best is not too good for those it serves.

Here's a Fine China Dinner Set of 97 Pieces for $25

Artistic colors and designs, a splendid finish, and being an open-stock pattern you can always replace a broken piece.

OTHER FINE LINES have just arrived. Call in and see them. Prices, $25, $18.50, **$15.00**

SPORTING NEWS

COAST LACROSSE UPHEAVAL

TEAM PROBABLE FOR VICTORIA

Owner Virtue Would Let Terminals and Royals Fight Matter Out Among Themselves

"I'll let the Vancouver and New Westminster clubs fix this matter up amongst themselves, and will certainly not take a hand in the league until they settle the present squabble," was the statement of John Virtue, owner of the Victoria franchise in the British Columbia Lacrosse Association, to the Times last night with regard to Saturday's fiasco at Vancouver. Mr. Virtue further said that he had no plans for placing a team in Victoria this year, and would not attend further meetings of the B. C. L. A. until the Royals and Terminals agreed upon a settlement.

Break Imminent.

"From what I can judge of this mix-up, both clubs are in the wrong," continued Mr. Virtue. "There was certainly no meeting of the association called because neither Victoria nor Vancouver was present at Friday's gathering. Westminster was wrong for not playing a scheduled fixture and it remains for the two clubs to agree upon some arrangement to finish out the season." According to Vancouver lacrosse officials, a meeting of the league will be called Tuesday, at which the entire matter will be threshed out. A break appears imminent and Con Jones has stated that there will certainly be no lacrosse on the coast until Westminster comes down from their present high position of handling the entire league.

Chance for Victoria.

Though Mr. Virtue is not over anxious to break into the game this late in the season, there is a chance that a new association may be formed and that a Victoria twelve will be placed in the field immediately. There are a number of sportsmen in the capital who are willing to take an interest in a local twelve and with the Westminster club to pick from, and also some players that Jones is willing to hand over to the new club, something may develop inside of the next day or so. Con. Jones is now in communication with the Big Four clubs in an effort to secure players for a second team, and a raid upon the Westminster players may be expected.

Saturday's Game.

Vancouver, July 7.—"We have the advice of two lawyers, and we positively refuse to play unless Ion and Griffith remain off the Vancouver team," declared Manager Tom Gifford, of the Royals five minutes before the hour schedules for the start.

"Vancouver will field the team already selected, which includes Ion and Griffith," stated President Con Jones, of the Terminals. "New Westminster officials had no authority to hold a so-called meeting of the B. C. L. A., attended only by themselves, and suspend my players. We challenge their right to do so, an don this occasion we will not accede to their wishes. We have given in all along, but this is once where we stand pat. I will cancel the cheque for $5,000 which is due New Westminster on September 2, and which was to be paid if they filled out their schedule, including the Victoria matches."

"Cancel it if you like," shouted Tom Gifford, "we're not going to play. Come on boys," and the procession headed for the dressing room.

The Vancouvers took their regular positions, Referee Cullin placed the ball near Murray's stick, and then tooted his whistle. Half a dozen players handled the ball and Hyland dropped it into the net.

LOCAL GOLF STAR

MISS VIOLET POOLEY

A Victoria lady, who made a gallant show in the English Ladies' Golf Championship. She defeated Miss Gladys Ravenscroft, the 1912 Champion, but was herself beaten in the semi-final by Miss Muriel Dodd, the winner of the Championship.

VICTORIA WINS HONORS AT POLO

Duncan Defeated in Final of First Round for Island Title

Victoria's speed and all round polo ability proved much superior to that displayed by the Duncan quartette, and the Capital City four captured the first round for the Island polo title at the Willows on Saturday, the final score being 11 to 3. The locals led from the start, and while the visitors showed their best game in the first two chukkas, the Victoria team out-lasted the Duncan representatives, the score mounting as the game progressed. A splendid crowd was on hand to witness the match, Sir Richard McBride throwing in the ball for the first period. He spoke a few words to the members of the competing teams, and stated that polo was a sport which he was anxious to see flourish on the coast.

Locals Too Aggressive.

Brilliant rushing, combined with clever shooting was what proved to be Victoria's most effective attack, and the visitors were helpless before the superior speed of the locals. Victoria's mounts appeared better suited to the going, and time after time the Victoria players bested the Duncan club in dashes for the sphere. Dr. Richards open the scoring, and it was the spectacular work of this veteran that enabled the locals to hold the Duncan team safe in the opening periods and then pile up a commanding lead. Dr. Richards was easily the most effective player on the field, young Irving also playing in splendid form, his checking and left hand drives being of great assistance to the local team. MacKenzie was Victoria's chief scorer. He scored six goals, while Irving secured four.

Kennington a Star.

Duncan tired noticeably in the last few periods, and were not able to stand the terrific pace maintained by the locals. The visitors are all tried polo experts, but were not in proper condition for such a contest, the speed of the winners proving their downfall. Kennington is a wonderful polo player, one who possesses all the qualifications of a real star. Gore-Langton and Gunn are also steady players, while Knight is a very efficient goal-getter. The next series beteween these clubs is sure to prove a grand drawing card.

Summary: 1st—Dr. Richards (Victoria), Kennington (Duncan), Irving (Victoria). Total—Victoria, 2; Duncan, 1.

2nd—Mackenzie (Victoria), Irving (Victoria). Score—Victoria, 4; Duncan, 1.

3rd—No score.

4th—Mackenzie (Victoria), Irving (Victoria) Mackenzie (Victoria), Knight (Duncan). Score—Victoria, 7; Duncan, 2.

5th—Kennington (Duncan), Mackenzie (Victoria). Score—Victoria, 8; Duncan, 2.

6th—Mackenzie (Victoria), Irving (Victoria), Mackenzie (Victoria). Final score—Victoria, 11; Duncan, 3.

Officials—Umpire, W. Boultbee (Victoria), Mr. Miles (Duncan). Official scorer, A. D. Metcalfe.

AUSTRALIANS LEAD.

Philadelphia, Pa., July 7.—A thunderstorm put an end to the second day's play in the cricket match here Saturday between the Australian eleven and the team representing the United States and Canada, with the visitors far in the lead. When rain stopped play the Australians had run up a total of 285 runs for the loss of six wickets, in their second innings. In their first innings yesterday the Antipodeans scored 235 runs, while the opposing team garnered only 90.

SWAIN'S HITTING FEATURED CONTEST

Victoria—	A.B.	R.	H.	P.O.	A.	E.
Madden, l. f.	3	1	2	3	0	1
Rawlings, 2 b.	3	0	0	1	0	0
Lynch, c. f.	3	1	1	1	1	0
Meek, 1 b.	3	0	1	7	0	0
Swain, r. f.	4	1	3	0	0	0
Alberts, 3 b.	4	0	0	3	3	1
Delmas, s. s.	3	0	0	2	0	0
Shea, c.	3	0	0	10	0	0
Toner, p.	3	0	0	0	2	0
Totals	29	3	7	27	7	2

Tacoma—	A.B.	R.	H.	P.O.	A.	E.
Fries, r. f.	3	1	1	0	0	0
McMullin, 3 b.	2	0	0	2	2	0
Keller, 2 b.	4	0	0	4	6	1
Crum, l. f.	5	1	2	2	0	1
Neighbors, c. f.	4	0	1	2	0	0
Harbison, s. s.	4	0	0	0	4	0
Holderman, 1 b.	4	1	2	11	1	0
Grindle, c.	3	0	0	4	1	0
Kaufman, p.	4	0	0	0	2	0
*McMurdo	1	0	1	0	0	0
McGinnity, p.	1	0	0	2	0	0
Totals	32	3	7	27	16	2

*Batted for Kaufman in sixth.

Score by innings—

Victoria	3	0	0	0	0	0	0	0	0	3
Tacoma	0	0	1	0	0	2	0	0	0	3

Summary: Double plays—Harbison to Keller to Holderman (2). Grindle to McMullin to Keller; McMullin to Keller to Holderman. Two-base hits—Madden, Lynch. Three-base hits—Fries. Home run—Swain. Sacrifice hits—Rawlings (2), McMullin, Keller, Holderman. Sacrifice fly—McMullin. Pitchers' record—3 runs, 7 hits off Toner in 9 innings; 3 runs, 5 hits off Kaufman in 5 2-3 innings; no runs, 2 hits off McGinnity in 3 1-3 innings. Struck out—Toner, 7; Kaufman, 2; McGinnity, 2. Bases on balls—Off Toner, 4; off Kaufman, 1; off McGinnity, 1. Passed balls—Shea, Grindle. Hit by pitched ball—Kaufman by Toner. Time—1.26. Umpires—Casey and Shackleford.

DID NOT BACK OUT.

The Sidney-Oak Bay lacrosse game did not take place Saturday. The Oak Bay twelve thought that 3 o'clock was the time set for the game, while Sidney claimed that the time set was 6 o'clock. The Oak Bay boys did not back out of the game, but through some misunderstanding they figured the game was for three. They had an exceptionally strong twelve lined up.

EXCITING TENNIS MARKED FINALS

Victoria tennis courts were the scene of several exciting games Saturday in the handicap finals. A fairly good-sized crowd of tennis enthusiasts viewed the matches. The Challoner-Mitchell cup was won by Archibald. He defeated Eric McCallum after a splendid match. Archibald took three out of five games, 6-2, 3-6, 6-1, 6-8, 7-5. Miss Lawson triumphed over Miss Schmitz. Miss Lawson was former champion of the Maritime Provinces, and won two straight sets, 6-4 and 6-1. Miss Lawson with Miss Bell also won the doubles from Miss Schmitz and Miss McDermott, 8-6 and 6-3.

The men's doubles were won by Messrs. Harrison and Dickson from Garrett and Wheatley, after a most exciting struggle, in which the Alberta champions finally lowered the colors of their opponents. The scores were 6-2, 13-11, 1-6, 6-2. Mr. Carr and Miss Potts won the mixed doubles from Harrison and Miss McDermott, taking two out of three sets, 4-6, 7-5, 6-2. Mrs. J. F. Foulkes, wife of Capt. Foulkes, president of the club, presented the prizes.

POLLARDS TO PLAY.

In their match against F. W. Reeves' eleven on Tuesday next, at the Hospital grounds, the Pollards' Australian Opera Company will be represented by an eleven selected from the following: E. F. Chester, Willie Pollard, C. A. Bennett, Teddie McNamara, C. P. Chester, F. Chester, C. Martin, C. Denham, G. H. Hemsley, G. Goward, J. Tattersall, D. Smith and S. Campbell. The game will commence at 2 o'clock.

QUICK KNOCKOUT.

Sydney, N. S. W., July 7.—A boxing ring sensation took place Saturday night in the Stadium, when Pat Bradley, of America, knocked out Jim Sullivan, the English ex-middleweight champion, in ninety seconds.

A deadlock has arisen between Meheghan and Wells regarding weight for the contest which is to take place on August 9.

REMARKED ON THE SIDE

Westminster's Wonderful Self-Confidence.

When one thinks of the great nerve that the Salmon Bellies had in walking off the field at Vancouver before a crowd of five thousand spectators on Saturday, one can easily understand how the Westminster officers plucked up enough courage to hold a meeting of the British Columbia Lacrosse Association, all by themselves, where they decided to suspend a couple of Vancouver players to make the winning of the Minto cup all the more easy and also to appoint a favorable referee, while they at the same time reprimanded Con. Jones, president of the Vancouver club. As holders of the Minto cup, emblematic of the world's championship, Westminster is due all respect, but at the same time it is small town politics to try and bull the B. C. L. A. into allowing the Salmon Bellies their own way in every dispute that arises between the clubs. The present tangle has only one solution and that is the inclusion of Victoria and Vancouver in a two-club league, leaving the Royals out in the cold. Champions and all as they are, any club that forfeits three championship games in three years has no right to a franchise in other than a bush league, and if lacrosse is to prosper on the coast the Royals must live up to constitutions just the same as other clubs in the league. The general opinion in Victoria is that a pro. team would be well supported here and the club could be made a great success.

Bees Should Climb During Coming Week.

Now that Tealey Raymond has been handed a few cripples and has his twirling staff going badly, it will be interesting to note what headway the Bees will make against the Tillikums when the Victoria club plays at Seattle all this week. Raymond's twirlers are slumping badly, while his hitters are not connecting any too well. The Bees expect to have Charlie Brooks back at the initial station this week, and with the club going better than ever, they expect to take the series from the 1912 champions. Seattle surely did experience a slump when Bob Brown's Beavers tore into the Tillikums for six straight wins, and the champs will not find the route any too soft against the Bees.

"Live-Wire" Specials

For To-Morrow

Six Days' Play Havoc With Prices on Men's Suits

The extraordinary activity of the "Live Wire" this year in slashing prices has burst all previous records to atoms. Men's Suits can be had for almost nothing when you consider the values offered against the prices quoted.

Only Four More Days

of these wonderful bargains before the "Live Wire" batteries will be turned off and business resumes its normal course.

Certain special lines have been hit very hard, so we've had to specify a particular number on each.

100 Suits Priced at $25

of our "Proper Clothes" brand have been sacrificed for the general good, and these handsomely tailored garments have been set aside for

Tuesday's "Live-Wire" at $15.75

50 Suits at $25

Blue Serges and Blue Cheviots, hand-tailored garments of style and quality unequalled at the price.

Tuesday's "Live-Wire" at $16.75

75 Suits at $20

Brown and Grey Tweeds, Bannockburn Tweeds, dimity striped effects and mixtures. Strictly high-grade suits.

Tuesday's "Live-Wire" at $12.75

Auto Owners!

Take Notice of These Reductions on

Motor Gauntlets

$3.00 and $3.50, with double stitched seams, made by Dent and Fownes, makers renowned throughout the world for quality.

"Live-Wire" Price $1.75

All Wool Rugs at Half-Price

$10.00 English and Irish reversible Rugs, with Scotch plaid on both sides, or plaid one side and plain color the other.

"Live-Wire" Price $5.00

Campers should make a note of this too.

Shocking Accident Happens to Prices on Hats and Shirts

3 dozen Hats at $3.50—Soft Felts and Brush effects (New York Imperials), in telescope and fedora shapes, all the newest colors to select from. The "Live Wire" went one better than usual on these at

Shocked to Half-Price, $1.75

6 Dozen W.G.&R. Negligee Shirts

Up to $1.75, with soft French cuff and separate self collar, some with the stiff laundered cuff. New, distinctive stripes in black, blue or mauve; very neat and stylish shirts.

Shocked to $1.00

"You'll Like Our Clothes" —Rgd.

FITZPATRICK & O'CONNELL

1017-1019 Government South of Fort

EXCELLENT SCORES IN CRICKET GAMES

Heavy batting featured Saturday's cricket on the local creases, A. C. B. Gray totalled 130, not out, in the match between the Victoria "B" eleven and the Oak Bay "B" team. This score was the highest of the day, though there were a number of other exceptionally good totals. Albion "A" scored 229 for five wickets against the University bowlers, while other clubs rolled up splendid team scores. It was a bad day for the bowlers, the fast wicket enabling the batsmen to get well set.

• • •

In an exciting game the Cowichan cricket eleven defeated the Oak Bay team by 175 to 148.

• • •

Victoria "A" team swamped the Garrison team by 164 to 79.

• • •

J. D. A. Scott, for the Victoria "A" eleven, was high at bat, making 70 runs.

• • •

Saanich eleven defeated Albion "B" team on the Saanich grounds, by the score of 171 to 103.

• • •

H. A. Ismay batted well for the Albion team, making 78 runs.

• • •

University team lost to the Albion "A" eleven, at Beacon Hill, by 98 runs. Hudson was the star of the University cricketers, making 83 runs.

• • •

H. Orr, of Oak Bay, played a grand game against Cowichan. He made 94 runs before being retired.

• • •

Five cricket games were played Saturday afternoon.

• • •

G. Kelly performed well for the Garrison team. He made 32 runs before being retired.

• • •

E. Warel, of the Albion "A" team, was in fine form, he made 59 runs.

• • •

Three University cricketers failed to make a run off the opposing bowlers' delivery.

• • •

Taylor was high man on the Cowichan eleven, he made 50 runs before retiring.

• • •

A. Barker was the leading batter of Oak Bay "B" team, with 24 runs.

• • •

Albion "A" team were the leading scorers of the day, they scored 229 runs against the University team.

The Junior Wasps were beaten 19 to 20 at Beacon Hill Park at the hands of the Senior Savages. The batteries were: Savages—Lions and Scott; Wasps—C. Abbott, M. Cox and H. McDonald.

COBB IS GAINING ON JOE JACKSON

Chicago, July 7.—C. McDonald, the Boston Nationals' star hitter, has raised his batting average to .432, according to unofficial figures published Saturday. His lead virtually is eighty points over his nearest rival. Only six of his thirty-eight hits so far have been for extra bases—three triplets and three doubles.

Crandall, of New York, is next in the National with .352, Cravath, of Philadelphia, has .346; Hyatt, of Pittsburg, .341; Daubert, of Brooklyn, .338; and Wingo, of St. Louis, .336.

Cobb is gaining slowly on Jackson for the leadership in the American League. Jackson has an average of 404, and is about to make the first century in either league, for up to the date of compiling the figures for the week he has made ninety-seven hits. Cobb's average is .397. Speaker ranks third in the American with .371. E. Collins, of Philadelphia, is fourth with .352; D. Murphy, Philadelphia, has .348; and Blanding, of Cleveland, .348.

Milan's stolen bases now number forty-one. His nearest rival in the American League is E. Collins with twenty-seven. Lobert, of Philadelphia; Doyle, of New York; and Ayers, of Boston, are tied for the Nationals' base-stealing honors with twenty-one each.

BANKERS VICTORIOUS.

With a weakened team, the City Hall ball tossers lost another game to the Bankers yesterday at Beacon Hill, the final score being 3 to 5.

CUP HOLDERS WIN.

New Westminster, B. C., July 7.—The V. A. C. strengthened their hold on the Mann cup Saturday afternoon by defeating Westminster senior amateurs by 7 goals to 3. For three parts of the game they were very hard pressed, and but for the individual work of Crookall they would have had difficulty in nosing in front at all. Crookall bagged five goals in this game, of which two or three were the result of purely individual stunts.

NEW SPEED MARK.

New York, July 7.—J. Stuart Blackton's new high-speed motor boat, Speed Demon Reliance, established a new record in these waters by covering a mile course at Oyster Bay six times at an average speed of 48.41 statute miles an hour. Her best run of the six, made in 1 minute 12.9 seconds, was at the rate of 49.384 miles an hour.

It's the Filler, try "MY CHOICE" and

TERMINUS CIGARS

Frank H. Schnoter, Mgr. Tel. 1167

SPORTING NEWS (CONTINUED)

ROYALS FORFEITED SATURDAY'S GAME

Referee Cullen Awards Contest to Vancouver; Third Case of Kind on Coast

According to Referee Fred Cullen, of Victoria, who was to have handled Saturday's game between the New Westminster and Vancouver lacrosse clubs, the Salmon Bellies forfeited the contest. Mr. Cullen, when interviewed by the Times after the game, said: "New Westminster forfeited the game. I asked Tommy Gifford to line up his team and he said he would do so. Instead the entire twelve trooped off the field, and I placed the ball near Murray's stick and blew my whistle. Hyland scored the goal necessary to claim the game, the Royals having forfeited the contest."

A. G. Halstead, of Eburne, who was chosen by President Kellington, as referee, said he would referee if Gifford insisted, but the latter said that he would be satisfied to have Cullen act alone. It may be added that President Jones, of the Vancouver club, paid the Victoria official's fee for handling the game, so that the contest so far as that matter is concerned was played.

Third Forfeiture.

This is the third time that New Westminster has refused to play a scheduled game in the British Columbia Lacrosse Association, while Vancouver has yet to walk off the field. In 1901 the Royals refused to play at Queen's park, New Westminster, because of a protest over Walter Millar being a professional, and just a year ago, at Vancouver, a great crowd was disappointed through the failure of the Westminster team to show up for a scheduled game because two of their players had been suspended by the league for one game, which, however, meant that both suspensions would not be enforced on the same day. Saturday's fiasco was brought about by the joke meeting held at Westminster in which the star Vancouver players were suspended by the Westminster executive on their own initiative.

TOURISTS WILL BE HERE IN OCTOBER

According to a letter received from R. B. Benjamin, manager of the Australian cricketers, to Crawford Coates, the Antipodean eleven will stop off at Victoria for a few games the first week in October. Mr. Coates is looking after the arrangements to have a number of the junior cricketers play the Australians when they return to the capital. Mr. Benjamin adds that the tourists are playing in such excellent form that they are sure to win all their fixtures.

TURPINS CHAMPION.

Toronto, July 7. — Turpins, of the Royal Montreal Golf Club, won the amateur championship of Canada when in the final he defeated Lees, of Ottawa. The match was played in Toronto. Turpin was one behind in the morning round, and the afternoon game was just as close, but this time the Montrealer was on the leading end.

MOOSE CLUB RAN UP LARGE SCORE

Moose ball players were superior to the St. Francis nine and ran up an 11-1 score on the Hotel team, Saturday. The play was far more even than the score indicates, as the lodge men were forced to fight all the way to win. Jimmy Holness, one-time star twirler of the Victoria team, was on the mound for the Moose and but three scattered hits were made off his delivery.

Holness had everything, and would have scored a shutout had he not eased up in the last inning. The game was played at the Royal Athletic park before a small-sized crowd. Conroy, the former Moose player, pitched good ball for the St. Francis team, but poor support behind him was the cause of the one-sided score. The Moose team gave Holness excellent support. Ed Steele and Bob White were the steller players for the Moose, while Gravlin and Conroy starred for the hotel men.

AS SEEN FROM THE PRESS BOX

Fitzgerald's pitching average is 1,000. He has won five games to date.

• • •

Johnny Rawlings is surely hitting the ball. He is now batting over .300.

• • •

First Baseman Jackson, of the Tillikums, was injured on Saturday and young Roy Brown is playing first.

• • •

New York not only made a clean sweep of the Philadelphia series, but now it looks as though they are going to do the same with Brooklyn.

• • •

San Francisco is now leading the Pacific Coast League.

• • •

Jimmy Holness, once the star pitcher of the Victoria nine, came back in wonderful style, when he came within an ace of shutting out the St. Francis team.

• • •

The Moose ball team have been defeated but once this season. That defeat they suffered at the hands of the Fort Lawton nine.

• • •

Only four scratch singles were made off Fitzgerald's delivery.

• • •

Cincinatti are certainly taking a fall out of the Cubs. Old three fingered Brown and Johnny Kling were the battery for the Reds the other day, and Evers' team failed to score.

• • •

Red Sox are making Connie Mack's team hustle all the way to win.

• • •

Rawlings only batted 1.000 Saturday. One of his hits was a triple, one a double and the rest singles.

• • •

Yesterday's game at Tacoma was played in the morning. The reason for this was that the big auto races took place in the afternoon.

• • •

Five of Seattle's eight runs scored on Saturday were netted by two homers.

• • •

Charlie Alberts has fallen off in his battling this last week.

• • •

Lamb should be back in the game shortly.

• • •

Victoria made seven sacrifice hits Saturday, even Meek figured in this column.

POPULAR MANAGER JOINS INDIANS

MIKE LYNCH

Manager of the Bees, who will go to Spokane as playing manager of the Indians. His departure means that the Victoria Club loses one of the most popular managers that ever played for the local team.

THIRD LEAGUE SHOOT AT CLOVER POINT

Excellent Weather Conditions Made for Good Scores Both by Militiamen and Civilians

The third league shoot of the Fifth Regiment C. G. A. Rifle Association took place Saturday afternoon at Clover Point, when an excellent all round performance by the various sections was exhibited. The league team, which was in fine form, made an aggregate of 978, or an average of 97.8 per man. The winner of the Little & Taylor trophy was C. S. M. Doyle, while the spoon winners were C. S. M. Doyle and Lieut. Lettice, Sergt. Denison, Gr. Neil and Gr. Bell.

League Team.

	200	500	600	Tl.
C. S. M. Doyle	32	35	33	100
R. M. S. Macdougall	32	35	33	100
Lieut. Lettice	33	34	33	100
Sergt. Anderson	33	34	33	100
Gr. Mitchell	33	32	34	99
R. Q. M. Sergt. Caven	33	35	30	98
Lieut. Birch	32	32	32	96
Sergt. Parker	32	34	30	96
Gr. Culross	31	31	33	95
Sergt. Denison	30	33	32	95
Grand total				978

Other scores—

"A" Class.

	200	500	600	Tl.
Corp. Edmonds	33	33	29	95
Sergt. Richardson	33	35	27	95
Sergt. de Carteret	32	30	31	93
Gr. Blomfield	31	32	30	93
Lieut. Winsby	30	30	32	92
Sergt. Smith	29	32	31	92
Gr. Duncan	28	32	28	88

"B" Class.

	200	500	600	Tl.
Sergt. Denison	30	33	32	95
Corp. Llewellyn	33	29	29	91
Sergt. Fatt	32	31	28	91
Sergt. Fleury	31	31	28	90
Sergt. Kroeger	31	33	26	90
Gr. Coupland	28	30	31	89
Corp. Addison	29	33	26	88
Sergt. Harness	27	32	28	87
Sergt. Stuckey	28	26	29	83
Gr. Hutchinson	24	29	27	80
Lieut. Robertson	28	26	26	80

"C" Class.

	200	500	600	Tl.
Gr. Neil	33	32	29	94
Gr. McMartin	33	34	25	92
Gr. McGibbon	28	29	30	87
Gr. Diespecker	27	32	20	79

"D" Class.

	200	500	600	Tl.
Gr. Bell	25	29	22	76
Sergt. Bowdree, S. R.	23	27	17	67
Sergt. Bowden, S. R.	29	27	11	67
Gr. Walker	20	11	24	55
Gr. Holmes	22	26	6	54

The Civilian Rifle Club made some good scores, weather conditions being very favorable for good shooting. In the club shoot which was shot concurrently with the league fixture R. W. Fox won the gold button in "A" class with a nice score of 97. P. R. M. Wallis won the silver button in "B" class with an excellent score of 99, and E. Satterthwaite won the bronze button in "C" class with a score of 88. The league scores are as follows:

First Team.

	200	500	600	Tl.
R. W. Fox	31	33	33	97
E. E. Hardwick	32	34	29	95
A. F. Stevens	31	33	30	94
S. Williams	32	33	29	94
A. Symonds	30	31	32	93
A. E. Ashe	29	34	30	93
C. Coutts	32	31	30	93
H. Burton	32	34	27	93
Capt. F. R. Exham	31	30	31	92
T. G. Thomas	28	32	30	90
Total				934

Second Team.

	200	500	600	Tl.
W. E. Tapley	31	30	28	89
H. J. Wicks	29	31	28	88
E. Satterthwaite	30	30	28	88
W. H. Bailey	31	32	25	88
J. B. Tighe	28	31	28	87
Capt. D. McIntosh	27	29	30	86
Capt. E. J. Gollop	31	28	27	86
M. Lohbrunner	27	29	29	85
D. McNicol	29	29	27	85
W. W. Gibson	28	30	26	84
Total				866

Other Scores.

	200	500	600	Tl.
P. R. M. Wallis	33	33	33	99
J. Doig	28	28	27	83
H. Thompson	28	31	24	83
R. S. Greig	29	29	24	82
G. Sheldon-Williams	20	30	25	75
C. B. Schreiber	28	27	20	75
A. R. Walsh	23	27	20	70
J. Fowler	26	32	11	69
B. G. Walker	21	15	22	58
S. Bell	25	12	21	58

P. R. M. Wallis' fine score of 99 was top in the club, but as he had shot with the University boys in their league his score could not be counted on the league with the civilians.

Saturday next will be the last shoot in the Canadian Rifle League series, and it is hoped that all members will make a special effort to attend this, the last shoot in the league series.

BIG LEAGUE SCORE BOARD

NATIONAL.

Yesterday's Results.

First game—Pittsburg, 10; Cincinnati, 4.
Second game—Pittsburg, 4; Cincinnati, 2.
First game—Chicago, 6; St. Louis, 0.
Second game—Chicago, 0; St. Louis, 9.

Standing.

	W.	L.	Per.
New York	46	23	.667
Philadelphia	40	25	.615
Chicago	40	34	.541
Brooklyn	35	32	.522
Pittsburg	33	38	.465
St. Louis	31	41	.431
Boston	28	40	.412
Cincinnati	27	47	.365

AMERICAN.

Yesterday's Results.

First game—Cleveland, 6; Chicago, 2.
Second game—Cleveland, 7; Chicago, 0.
St. Louis, 2; Detroit, 1.

Standing.

	W.	L.	Pct.
Philadelphia	53	18	.757
Cleveland	49	29	.628
Washington	41	33	.554
Chicago	42	37	.532
Boston	35	35	.500
Detroit	30	49	.380
St. Louis	31	50	.383
New York	20	50	.286

Prompt Service, Best of Food and Perfect Cooking are features of the Business Men's 35c Lunch, including stein of Beer "at The Kaiserhof."

There are 3,900 miles of canals in the United Kingdom

Now for the Final Week of Sale

Removal Specials

Clamour for Your Attention

We move this week, so there isn't much time left to think things over. If you intend to get the benefit of our special Removal Sale reductions, you'll have to be quick in deciding.

We don't say this for your benefit alone. We want to avoid as much of the expense of removal as possible, so have made a special cut on certain lines to reduce our stock to the lowest limit.

YOU CAN BUY NEARLY TWICE THIS WEEK WHAT YOU CAN NEXT FOR THE SAME MONEY

Clean-up of Broken Sizes in Hats at $2, $3.50, $4.50

Just as good as any you can buy at our regular prices, but sizes are broken. Come in and see if your size is here. They're our best qualities in Soft Felt Hats.

SPECIAL SALE PRICES

$1, $2, $3

A Special Cut Price on Outing Trousers

Pearl grey flannel, white with pin-head stripes, plain white, striped greys, with loops for belt and the new, stylish cuffs.

SPECIAL SALE PRICES

$4.00 and $4.50 for $5.00 for

$2.50, $3.00

Sweater Coats Specially Priced

The kind you'll find good use for any evening on the waters of the Gorge in canoe or row-boat. Ladies like them. We have them in white, grey and brown at $5.00.

Special Price $3.00

READ THIS AGAIN

Negligee Shirts at Prices Worth a Second Look

Outing Shirts with soft double cuff and separate collar; percales, Madras and mercerized, in white, plain colors or fancy stripes. Regular $1.75 and $2.00.

Special Price $1.00

Spence, Doherty & Co.

Hatters and Furnishers to "Men Who Care." 1216 Douglas Street

FITZGERALD PACKS AWAY ANOTHER WIN

Saturday's Game.

Victoria—	A.B.	R.	H.	P.O.	A.	E.
Madden, l. f.	4	1	0	1	0	0
Rawlings, 2 b.	4	3	4	4	4	0
Lynch, c. f.	2	1	1	1	0	0
Meek, 1 b.	2	1	0	12	1	0
Swain, r. f.	2	1	1	3	0	0
Alberts, 3 b.	3	0	0	2	5	1
Delmas, s. s.	3	1	1	1	2	0
Shea, c.	5	0	1	2	1	0
Fitzgerald, p.	4	0	1	1	2	0
Totals	29	8	9	27	15	1

Tacoma—	A.B.	R.	H.	P.O.	A.	E.
Fries, r. f.	4	0	0	1	0	0
McMullin, 3 b.	4	0	1	1	2	0
Keller, 2 b.	4	0	1	2	2	1
Crum, c. f.	3	0	1	2	0	1
Harbison, s. s.	3	0	0	0	2	0
McMurdo, l. f.	2	0	0	3	0	0
Holderman, 1 b.	2	0	0	10	0	0
Grindle, c.	3	0	1	7	2	0
Boice, p.	0	0	0	0	0	0
Belford, p.	2	0	0	1	1	1
Totals	27	0	4	27	9	3

Score by innings—

Victoria	1	1	0	0	1	0	2	0	2	8
Tacoma	0	0	0	0	0	0	0	0	0	0

Summary: Double plays—Alberts to Meek; Rawlings to Meek to Alberts. Two-base hits—Rawlings, Swain. Three-base hits—Rawlings. Sacrifice hits—Belford, Rawlings, Lynch, Meek, Delmas. Sacrifice flies—Meek, Alberts. Pitchers' record—2 runs, 3 hits off Boice in 2 1-3 innings; 6 runs, 6 hits off Belford in 6 2-3 innings. Struck out—Fitzgerald, 1; Boice, 1; Belford, 5. Hit by pitched ball—Lynch, Delmas by Boice; Meek by Belford. Time—1.38. Umpires—Casey and Shackleford.

REFUSED CASH OFFER FOR KANTLEHNER

Secretary McConnell, of the Bees, states that another good right-handed twirler is coming to Victoria in a week or so and that the club will be well fixed for slab artists. Boatman has shown a lot of stuff, while Fitzgerald is the sensation of the league, not having been beaten to date. Toner will win a bunch of games with such hitting behind him, while Kantlehner and Narveson are to be relied upon as good steady hurlers.

Victoria turned down a splendid cash offer from a big league club on Saturday, for the immediate delivery of Kantlehner. The local magnates figured that the loss of the sturdy south paw at this date would greatly cripple the team's chances for a first division berth, and decided to wait. Bobby Steele will be recalled from the Moose Jaw club August 1, and from his present speed he should prove just as good in the Northwestern League. The club will then be at liberty to dispose of Kantlehner.

BEES BATTLE TO DRAW WITH TIGERS

Red Toner and Dick Kaufman figured in a draw game at Tacoma yesterday morning that only an error by Alberts allowed the Tigers to even the count. Rain halted the hostilities with the score standing three-all. The Bees chalked up three in the first inning and led until the sixth, when Spot McMurdo came through with a pinch hit that placed the teams on an even footing. Kaufman was hooked in the sixth, McGinnity finishing the struggle. Charlie Swain got three hits, one of them a homer, which means some swat in Tacoma.

Konnick Beats Chanys.

Seattle, July 7.—Konnick's home runs won yesterday's game for Vancouver 5 to 3. In the fifth, with two on bases, he knocked the ball over the fence, and repeated the performance in the seventh when one man was ahead of him. Seattle's three runs were likewise the result of a homer, Gipe driving the ball out of the lot in the seventh with two on bases. In spite of frequent heavy showers and a wet field both teams played fast ball.

Spokane Wins a Game.

Spokane, July 7.—Spokane and Portland broke even in a double-header yesterday. Portland won the first by a score of 15-10 and Spokane the second 3-2. Portland secured a long lead in the first game but Spokane took command when Fitzsimmons hit the ball over the fence in the seventh with the bases full. Portland came back in the eighth with nine runs, cinching the contest. The second game had a time limit set to allow the teams to catch a train and Spokane managed to bunch hits on Mahoney just in time to win out inside that limit.

WELSH ENTITLED TO BOUT.

There is little doubt that Willie Ritchie will dodge a bout with Freddie Welsh, champion of the British Empire at the lightweight limit, but a meeting between this pair may be looked for on Labor Day. Leach Cross has been considered a candidate for a bout, but the New York scrapper has been beaten so many times that he is in a class with Tommy Murphy. The lightweight situation now sums up with a contest between Ritchie and Welsh and a bout between Murphy and Cross, the winner of these two elimination battles to meet for the real world's title. Freddie Welsh cannot be overlooked, as he secured a decision over Ritchie in twenty rounds in November, 1911, and this is enough to give him a battle with the champion. Bud Anderson's future is problematical. His handlers rushed him to the front too quickly and did not count on Cross's experience. The Medford boy will probably have to begin all over again.

Ford
THE UNIVERSAL CAR

275,577 is the number of a motor that left our factory one bright morning not long ago. It was a wonderful motor—the result of a big and unmatched experience. And the thousand or more motors we are building every day are exactly like it.

More than 275,000 Fords now in service—convincing evidence of the wonderful merits—Runabout, $750; Touring Car, $825—f.o.b. Victoria, with all equipment.

WOOD MOTOR COMPANY, LTD.

740 Broughton St. Phone 4900. Private Ex.
1021 Rockland Ave. Phone 3863

SCORES OF THE OLD COUNTRY MATCHES

London, July 7.—Following are the results of English county cricket matches started on Thursday last, two of which were drawn: Kent scored a win over Surrey, at Blackheath, by 6 wickets; Warwickshire defeated Gloucestershire, at Muncaton, by 8 wickets; Yorkshire won from Leicestershire, at Leicester, by 190 runs; Rhodes played a splendid innings for Yorkshire, compiling 152 runs before being dismissed; Essex achieved their first victory of the season, beating Sussex, at Leyton, by 131 runs; the best performance with the bat was made by J. Freeman, for Essex, who registered a nicely played 121 not out; by winning from Sussex, Essex have equalled their performance of last year, when they scored one win and that over Derbyshire at Leyton. The Lancashire-Northamptonshire match at Manchester resulted in a draw; Sharpe, for Lancashire, contributed a useful 123. This match was a benefit in behalf of A. Paul, the Lancashire professional. The Worcestershire-Middlesex, match, at Worcester, was also drawn. For Worcestershire, Bowley (E.) played a nice innings for 155 runs, while Henderson (K.) put together 123 runs for Middlesex before being retired.

HOW WE STAND

Yesterday's Results.

Victoria, 3; Tacoma, 3. Game called in ninth.
Vancouver, 5; Seattle, 3.
Portland, 15; Spokane, 10.

Standing.

	W.	L.	Pct.	To-day. Win	Lose
Seattle	49	33	.598	.602	.590
Vancouver	48	33	.593	.598	.585
Portland	41	33	.554	.560	.547
Victoria	38	41	.480	.487	.475
Tacoma	35	46	.432	.440	.424
Spokane	26	53	.329	.338	.325

EXPECT 150 DELEGATES

Many Will Come for Christian Endeavor Convention Starting July 24—Attractive Speakers.

The United Societies of Christian Endeavor of British Columbia are to hold their annual convention from July 24 to 27 in the Metropolitan Methodist church. The union has been fortunate in securing a number of fine speakers for this convention. Among those who will attend are Wm. Shaw, Boston, Mass., general secretary of Christian Endeavor; Miss E. Hall, Montreal, field secretary of Christian Endeavor for Quebec; Rev. H. F. Waring, Fifth Avenue Baptist church, Vancouver; Dr. Eber Crummy, Wesley Methodist church, Vancouver; the Very Rev. Dean Doull, Christ Church cathedral, Victoria; Dr. C. T. Scott, Metropolitan Methodist church, Victoria. It is expected also that Dr. Brown, Seattle, will be present.

A fine programme has been drawn up and there will be a young people's choir in attendance at each meeting. A special feature of the convention will be the Round Table Conference on Friday afternoon conducted by Wm. Shaw and Miss E. Hall, two of the most capable speakers along Christian Endeavor lines. It is expected that this will prove the most successful Christian Endeavor convention ever held in the province.

The convention will open on Thursday evening, with meetings on Friday afternoon and evening. Saturday morning will be given over to the receiving of reports and the election of officers, while on Sunday two meetings will be held one at 2.30 p. m. in the Metropolitan Methodist, and the other at 4 o'clock in the First Congregational. About 150 delegates are expected from outside points and special arrangements are being made to entertain the visitors. There will be a banquet on Friday and on Saturday a tour of the city in autos has been undertaken. Friends who have autos who will be able to attend are requested to notify Mr. Cook or Mr. Sadler of the Young Men's Christian Association.

The Victoria Christian Endeavor Union is to hold a moonlight excursion on Friday, July 18, having chartered the steamship Princess Royal for the evening for a three-hour cruise of the Gulf Islands. The committee in charge is making special arrangements. An orchestra has been secured for the occasion and also there will be some special music by well-known soloists of the city. This is the second excursion of the kind held under the auspices of this organization.

TENDERS FOR WOOD.

Tenders for a quantity of four-foot red or yellow fir cordwood, delivered at various schoolyards, will be received up to 5 p. m., July 9th next, by the Secretary of the Victoria School Board. Alternative bids for second growth wood will also be received.

School Board Office, City Hall, July 4, 1913.

SAYS MARY B. EDDY WAS GREAT FRAUD

Rev. Dr. Cameron Denounces Christian Science in Sermon at Tabernacle Baptist Church

The Tabernacle Baptist church was crowded to its utmost capacity last night, when Rev. D. R. Cameron resumed his address on Timely Topics. The text was from 2 Tim., 3:7. "Ever learning and never able to come to the knowledge of the truth."

After showing that this text referred to women, Dr. Cameron said there never was a day when it was so true as now. All sorts of women's clubs were formed to study anything and everything but the Word of God.

He then continued his series of discourses on Timely Topics. His theme was Christian Science. He said in part:

"Last Sunday evening I gave you a sketch of the life of the founder of this cult and also a history of its origin, and asked if it could be possible that a good and loving God would leave the world six thousand years in ignorance and then choose a woman whose life could not bear to be spoken of in polite society as the channel for His last word to the world. It is unbelievable.

Founded on Fraud.

"I do not follow this matter further than to say that the whole system is founded on fraud from beginning to end. It is claimed that she was highly educated and a graduate of Mr. Sanborn's seminary, but no one has ever been able to find where or when it existed. She married a humble bricklayer who died three months afterwards, and she speaks of him as Col. Glover, although there is no record that he was ever a high private. She got a divorce from her second husband, and the court record says it was on the ground of desertion, while her books say it was on a statutory ground. When married the last time she gave her age as 40 while this event occurred 56 years after the date of her birth. Sixteen years of misstatement might be excused in an ordinary woman, but not in one who was then founding a religion based upon absolute truth.

"She claimed that 'the woman cloaked with the sun,' spoken of in the 12th chapter of Revelations, was 'Mary Baker G. Eddy.' She claimed to be superior to Jesus because 'He left no definite word for demonstrating His principle of healing,' because wisdom did not characterize 'all his sayings.' Of herself she said: 'The works I have written on Christian Science contain absolute truth.' In December, 1893, she published an illustrated book for $3 a volume, in which there is a picture of Jesus sitting on a rock holding one hand of Mary, while a scroll, labelled Christian Science, is held in her other hand; and she announced to her followers that this book 'voices God through song and object-lesson.' There is a bright halo around the head of each. She claimed that God gave her the name of the man who was to edit her magazine, but afterwards said: 'I regret having named him—it was a mistake.'

Source of Her Learning.

"She taught that Jesus was the masculine representative of the spiritual idea,' but finally 'this immaculate idea, represented first by man and last by woman, will eventually rule the nations.' She deceived when she published that God revealed Christian Science to her in 1866, while in 1870 she said 'I learned this from Quinby.' Indeed the first copy she made of Quinby's teaching is still in existence. At first she only had the thought of mental or 'metaphysical healing.' Her religious side was afterwards tacked on to help it extend. In writing "Science and Health" she changed this revelation over seventy times in as many editions, and one whole chapter was inserted as her own, although it was a sermon written by Mr. Wiggin, an ex-clergyman. Indeed her whole life and work were a series of deceptions, and it is no wonder the woman who wrote Mrs. Eddy's life for McClure's Magazine said she had searched in vain for one kindly and unselfish act in her whole life.

Held to Witchcraft.

In turning to her teaching, the speaker declared that she believed in witchcraft. He read several extracts from her writings speaking of the evil influence of one mind over another, and of "malicious animal magnetism," of which she was constantly in mortal dread. He also read an extract from the court records of Salem, Mass., giving the complaint made against a man by the name of Spofford, because he practised an art "for the purpose of injuring the persons and property and social relations of others and he does by said means so injure them" and "caused the plaintiff great suffering of body and mind," etc. This belief in witchcraft had followed her to the end, for, when she removed from Concord, N. H., to Brooklyn, Mass., she not only had a doctor and two trained nurses but also several science healers warding off, by mental action and healings, the malicious animal magnetism of her enemies.

Quoted From Book.

The speaker then made a large number of quotations from Science and Health, giving page and edition. Amongst these were the following:—"There is no matter—matter and evil are unreal—matter was originally error in solution."

Here he quoted the saying of a "wag" about Bishop Berkley—"The bishop says there is no matter, then it is no matter what Bishop Berkley says." The speaker went on with quotations:—"Man is incapable of sin—man is incapable of sickness—there is no death—man is incapable of death." Of Lazarus, Mrs. Eddy had said—"Jesus restored Lazarus by the understanding that Lazarus had never died. When you can waken yourself out of the belief that all must die you can then exercise Jesus' spiritual power to reproduce the presence of those who have thought they died." And yet Mrs. Eddy had died and remained dead unto this day.

Mrs. Eddy did not agree with Moses and Jesus about the creation of man. She said—"Man is not matter; he is not made of brains, blood, bones and other material elements. Man did not originate from dust. A material body is a mortal belief." There was no dust, no earth, no matter, and man never was created—so taught Mrs. Eddy, for "bones are only the substance of thought. They are only the phenomena of mind. The so-called substance of bone is formed, first by the parents' mind, through self-division."

An Ideal.

Of the coming of our Lord into the world she had said:—"The Virgin Mother conceived this idea of God, and gave to her ideal the name of Jesus. Jesus was the offspring of Mary's self-conscious communion with God. Christ is the impersonal Saviour." That is, Mary, the mother of our Lord, never gave birth to a person, but to an "ideal" which she named Jesus.

She said:—"Jesus and the Christ continued until the Master's ascension; and then the human, the corporeal concept, or Jesus, disappeared. At the time when Jesus felt our infirmities he had not yet conquered all the beliefs of the flesh or his sense of material life, nor had he risen to his final demonstration of spiritual power. Jesus called the body which he raised from the dead flesh and bones to accommodate himself to immature ideas—the concessions which Jesus was willing to make to popular ignorance."

"In other words," said the speaker, "our Lord was guilty of a falsehood in order to control the ignorance of the people! Poor Jesus! What a pity the immaculate Mary Baker G. Eddy had not been at his elbow to direct him!"

AN IRISHMAN'S MOURNING.

An Irishman walked into a men's furnishing goods store the other day and said, "Oi want to get somethin' fer mournin' wear, but Oi don't exactly know what the coostom is. What do they be wearin' now for mournin'?" "It depends," exclaimed the salesman, "on how near the relative is for whom you wish to show this mark of respect. For a very near relative you should have an all-black suit. For some one not so near you may have a broad band of black on the left arm or a somewhat narrower one for somebody more distant." "Och! Is that it? "Well, thin, gimme a shoestring. It's me woife's mither."—Argonaut.

ANY WOMAN CAN HAVE BEAUTIFUL HAIR

Dandruff Disappears, Falling Hair Ceases, When You Use Parisian Sage

No preparation has done so much to stop falling hair; eradicate dandruff and make women's hair beautiful as **PARISIAN Sage.**

It is the only certain destroyer of the dandruff microbe, the cause of most hair troubles.

PARISIAN Sage is most daintily perfumed. It is an ideal preparation not sticky or greasy. It does not contain poisonous sugar of lead or sulphur or any dye.

It is a magnificent dressing for women who desire luxuriant lustrous hair that compels admiration and for men and children nothing can compare with it.

It does away with terrible scalp itch over night and causes the hair to grow in abundance.

And a large bottle of PARISIAN Sage costs only 50 cents at all drug and toilet goods counters.

D. E. Campbell guarantees it.

OUR LETTER BOX

Letters for publication in Daily Times must be received at the Times office not later than the day before the day of publication. When received later they will be held over until the following day.

While unobjectionable anonymous communications will be published, the name and address of every writer of such letters must be given to the editor.

SERIOUS STATE OF AFFAIRS.

To the Editor, — I see the Colonist people at last are beginning to realize how serious this yellow peril is affecting us here in British Columbia. They have tried for years to belittle every argument put forth in Vancouver and Victoria. They ask for a remedy. Well, if they are serious in this matter, let them start by showing a good example by advising their friends, McBride, Bowser, Barnard and the greater part of the government officials here to discharge their Chinese servants and give employment to white women and men. Secondly, let them force their friends at Ottawa to do the same as Australia did when she defied the Imperial government and her treaties with Japan, United States and Australia can give the government a remedy. Also the Liberal government in Great Britain would stand shoulder to shoulder with the government here to help to remove this curse upon the British Canadian white race, the same as they did when the capitalists of South Africa brought the Chinese slaves to work in the mines; they simply ordered them from that country. One thing I am sure, whatever government takes this great question up, and I am afraid it will not be the Conservative, they will have at their back the vast majority of white men throughout the length and breadth of Canada, and I might say the whole of the British Empire. The man who has the pluck to stand up and fight this yellow curse on the white race will go down to posterity and be looked upon as a martyr—a second Lord Nelson. The Oriental has driven thousands of white men and women and children from the Island, and within the last 20 years they have kept hundreds of thousands of white people from settling here in this province, and then we heard Sir Richard McBride say at the welcome home of Mr. Barnard a few days ago that he looked on this Island as a glorious treasury of the British Empire. He ought to have said the Chinese and Japanese Empire. If the business men, working men and the ladies of Victoria had only half the pluck of their English suffragette sisters, they would not tolerate the state of affairs here one week. They would wake up these Tories and force them to take action, especially as there are thousands of white men walking our streets, footsore and hungry, and I am afraid there will be some dreadful bread riots both here and Vancouver this coming winter. Hundreds of men, women and children are going short of the necessaries of life right now, and still I hear the Chinese are being employed in greater numbers in our sawmills, cement works, etc. I cry shame on this so-called patriotic government who stand by and say let the white grumblers pack their carpet bag and get out. Has not Sir Richard got any heart or thought for his white brother? In a great many cases he has not the money to get out. Let the government call a meeting and consider this question before it is too late, and don't bluff the public the same as Mr. Barnard did three years ago, but let us all stand for a real prosperity and total exclusion of all Asiatics and an all white Canada.

F. SMITH.

WANT POWER LIFEBOAT.

People Round Clayoquot Sound Send Resolution to Victoria.

A request for a power lifeboat for use in the surf at Clayoquot Sound has been embodied in a resolution recently passed by the Clayoquot branch of the Vancouver Island Development League, and endorsed by the Port Alberni Board of Trade. It is claimed that the surfboat now in use at the Sound is inadequate for the purpose, and mechanical power is necessary to combat combined wind and ebb.

The text of the resolution, which has been transmitted to the Victoria branch of the Development League for submission to the government, is as follows:

"Whereas, the surfboat at present maintained at Clayoquot Sound is inadequate and incapable of rendering the service required of her, as in the event of her being needed outside the Sound it would be an absolute impossibility to take her out under oar power against even an ordinarily strong wind, and as she would be incapable of carrying any person beyond her crew; and, further, as she has given evidence of not being a self-righting boat, thus being not only useless for the service likely to be required of her, but also a source of needless risk to the men manning her, and only a cause of waste of public money;

"Therefore, be it resolved by the Clayoquot Development League, that the government be requested to replace her with a power boat capable of rendering adequate aid either to a ship in distress or to the numerous small craft that are operating in increasing numbers in the vicinity of Clayoquot Sound."

THE MISFIT.

A West Highland lady customer wrote a retail house the other day complaining about a skirt that had been sent. Her letter, says the Glasgow News, ran:—"She is misfit for me, I must get her sorted up or else she is not fitt for no use to me. She must be full at the back. She is not the thing at all at the back, so I hope you will oblige me and send her Back as soon as possible." "She" was sent back, and a note came to the effect that "She is all right now, and full at the back. She does me good to look at her in the back mirror."

The July Clearance Sale Now Proceeding

Gordons Limited

739 Yates Street Phone 1391

The July Clearance Sale Now Proceeding

TREMENDOUS SALE OF WOMEN'S CHOICE HANDBAGS
ODD LINES MARKED FOR A QUICK CLEAR AWAY

Just one hundred of them, consisting of samples and odd Bags taken from our regular stock. They are a little marked or scratched but the reductions amply cover these imperfections. There are Suede Bags, Real Seal Bags, Aligator Bags, Novelty Leather Bags, etc., in a great variety of styles and colors. Priced in five lots as follows:

Regular values up to $2.50. Sale price.....$1.25
Regular values up to $3.00. Sale price.....$1.50
Regular values up to $4.50. Sale price.....$2.50
Regular values up to $6.75. Sale price.....$3.90
Regular values up to $9.00. Sale price.....$5.90

—Main Floor

Fine Lingerie Dresses Clearance Sale Price $6.90

Charming White Lingerie Dresses offered at a ridiculously low price for a speedy clearance. They come in a variety of dainty designs, heavily embroidered, the waists with high or low necks, and half-sleeves; the skirts daintily finished to match waist. These dresses are made of very superior quality materials that will wash and wear well. Clearance sale price $6.90

—First Floor

Something New in Sweater Coats for Women at $3.75

The woman or miss who enjoys outdoor life and is in need of a Sweater Coat should certainly see these new arrivals. They are a great improvement on the old style and made to fit perfectly, fashioned from the best quality yarns with a nice soft downy finish in low neck style only. The colors are greens, grey, orange, old rose, etc. Moderately priced at $5.00 and $3.75

—First Floor

Remarkable Sale of Afternoon and Evening Dresses For Women and Misses

These Afternoon and Evening Dresses are beautifully designed by experts, handsomely finished and trimmed. Made of the finest of silks, ninons, nets, etc. Stunning models that show fashion's latest tendencies in an elegant range of dainty colorings and combination. This is a value-giving demonstration that will bring crowds of eager buyers to Gordons on Tuesday and who will readily see that these Afternoon and Evening Dresses were never made to sell at the low prices asked—quality of materials, styles and making all belie that theory. They are dresses that will appeal to women of discriminating taste and women who know will pronounce them amazingly good values, for in some cases the prices are cut in half.

Regular values up to $20.00. Sale price.....$11.75
Regular values up to $60.00. Sale price.....$29.75

—First Floor

Domestic Staples Priced to Clear

Herrocke's Twill Sheeting, 2 yards wide. Regular 60c values. Sale price, per yard.....55¢

Herrocke's Plain Sheeting, 2¼ yards wide. Regular 87½c values. Sale price, per yard.....82½¢
Regular 85c values. Sale price, per yard.....80¢

Pillow Cottons, 40 inches wide. Regular 20c values. Sale price, per yard .....15¢
42 inches wide. Regular 22½c values. Sale price, per yard .....17½¢
44 inches wide. Regular 25c values. Sale price, per yard .....20¢

Pillow Cases, 40, 42 and 44 inches wide. Regular 40c values. Sale price, per pair.....35¢

Sheets, plain or hemstitched, size 70x99 inches. Regular $2.50 values. Sale price, per pair....$1.65
Size 80x100. Regular $3.00 values. Sale price, per pair $2.15

Plain Hemmed Sheets, 2½ yards wide. Regular $3.25 values. Sale price, per pair $2.75

Turkish Towels. Regular 35c values. Sale price, per pair .....25¢
Regular 50c values. Sale price, per pair.....35¢

—Main Floor

Dress Goods and Silks Greatly Underpriced

Navy Serges in medium and heavy weights, 46 inches wide. Regular 65c values. Sale price, per yard, only .....50¢
54 inches wide. Regular $1.00 values. Sale price, per yard .....85¢
56 inches wide. Regular $1.25 values. Sale price, per yard .....95¢

Black and White, White and Black and Changeable Striped Messaline Silks, 39 in. wide. Regular to $1.35 values. Clearance sale price, per yard..95¢

Cashmeres, in all shades, 42 inches wide. Regular 60c values. Sale price, per yard.....50¢
44 inches wide. Regular 85c values. Sale price, per yard .....65¢

Diagonal Stripes, Bedford Cords, Silk and Wool Santoi, 44 to 51 inches wide, in every conceivable shade. Regular $1.25 values. Sale price, per yard, only .....95¢

All-Wool Summer Coatings, 51 inches wide, in colors fawn, brown, green, sky, saxe, etc. Regular $1.00 values. Sale price, per yard .....85¢

Fancy Mixed Tweeds, 50 inches wide. Regular 75c values. Sale price, per yard .....55¢

—Main Floor

PROMPT ATTENTION TO MAIL ORDERS

CONSULTATIONS WITHOUT OBLIGATION

PICK UP THE PIECES

Of your broken Glasses and bring them to Blyth's complete Optical Factory. So quickly as to surprise you, we will grind new lenses, use your old mountings, adjust your Glasses perfectly and so restore clear vision once more. Anything optical on shortest notice.

Optician BLYTH Optometrist

643 Fort Street. Phone 2259

FACTORY—BRIDGE & HILLSIDE PHONE 2697
SAWMILL—2802 PLEASANT STREET PHONE 298

YOUR LUMBER REQUIREMENTS LARGE OR SMALL

Will be promptly, carefully and satisfactorily attended to at our mill. Our large stock ensures you getting everything you can possibly require, our prompt delivery avoids disappointment, and our determination to satisfy every buyer is your guarantee of all round satisfaction. Let us give you a price for what you need.

THE MOORE-WHITTINGTON LUMBER CO. LTD.

A Home for $25

FURNITURE CONSISTS OF

LIVINGROOM—2 rockers, easy chair, couch, centre table, bookcase, good carpet, pair lace curtains, curtain pole, window shade.

BEDROOM—Bed, spring, mattress, 2 pillows and 2 pillow cases, 2 blankets, 2 sheets, bedspread, 2 towels, chair, dresser, with three drawers and large mirror, floor oilcloth, 9x9; pair lace curtains, curtain pole, window shade.

KITCHEN—3 chairs, table with drawer, 9x12; floor oilcloth, table cloth, window shade, curtain pole, curtains.

Outfit complete costs $75.00. Pay $25.00 down, balance to arrange.

The Standard Furniture Co.

731-733 Pandora Avenue **YOUR CREDIT IS GOOD** Just above Douglas

MERCHANTS UTILIZE **THE WANT ADS** in securing store helps—because that is "THE BUSINESS WAY"

A Most Acceptable Gift—

—A—

TEA SET

We have just opened at our showrooms the most complete line of HIGH-CLASS ENGLISH PLATED TEA SETS Ever exhibited in this province, both in three and four-piece sets.

Quality is of the very best, at prices ranging from as low as $12.50 per set.

See our Broad street windows.

SHORTT, HILL & DUNCAN, Ltd

Successors to Challoner & Mitchell.

Corner Broad and View Streets.

Phone 675.

VICTORIA THEATRE

Thursday, Friday and Saturday, with Saturday Matinee.

JULY 3, 4 AND 5.

"The Mikado"

For one week, starting Monday, July 7,

"La Belle Butterfly"

Prices: Evenings, 25c. to 75c. Matinees, 25c. and 50c.

Curtain: Evenings, 8.30. Matinee, 2.30.

Empress

EDISON'S TALKING PICTURES

EASY MONEY

THE SAVOYS AND THEIR ACROBATIC BULL TERRIERS

Lacey— —Mabel SAMPSON & DOUGLAS

Lewis—GOLDEN & WEST—Harry

IT HAPPENED AT REHEARSAL

Dominion THEATRE DE LUXE

MONDAY AND TUESDAY

THE STRUGGLE (Kalem) In two Parts. A Powerful Drama of Capital and Labor.

CARRIER PIGEONS How Blossoms Open. Pathe—Educational.

DEATH'S MARATHON Biograph Drama.

SERENADE BY PERRY Edison Comedy.

PATHE GAZETTE.

Y. M. C. A.

SUMMER MEMBERSHIP (Full Privileges)

Good Until October 1

$5.00

Gymnasium, Swimming, Hikes, Clubs, and many other out-of-doors' activities.

VICTORIA THEATRE

One Week, Commencing July 7

Matinee Saturday.

POLLARD OPERA CO. PRESENT

"La Belle Butterfly"

Adapted from the London Gaiety Theatre Success "The American Millionaire."

Prices, 25c to 75c. Matinees 25c and 50c

The Pierrots have made STADACONA PARK Famous.

Stuart Whyte's

"Versatiles"

Daily, 3 and 8.

SPECIAL NIGHTS—

July 7—Vancouver Co. Entire change of programme.

July 10—ORIENTAL NIGHT.

and

MILITARY NIGHT in preparation.

PRINCESS

WEEK MONDAY, JULY 7

The New York Laughing Success

The Girl in the Taxi

EXTRA ATTRACTION

Miss Mollie Henderson, Scotch Ballad Singer.

Prices—10c, 20c, 30c. Matinee Wednesday and Saturday, 10c and 20c.

Curtain, Evenings, 8.15; Matinee, 2.45. Reserved seats on sale at Dean & Hiscock's, corner Broad and Yates.

MAJESTIC THEATRE

Monday and Tuesday

"The Governor's Double" Special Multiple Reel Feature.

"The Prophecy" Full of Pleasant Reminiscences.

"The Latest London News" Topical.

"Alkali Ike's Misfortunes" A Screamingly Funny Comedy.

MILL WOOD

$3.00 Double Load

Phone 2948. F. O. Oak

Prompt deliveries. All good wood.

SPARE YOUR FEET, LADIES!

Wear comfortable, silk-embroidered Slippers with a supple leather sole. They are pretty as well as comfortable and the price is only $1.50.

SILK HOSE AT $1.00

In any color to match the Slippers, will add to your foot comfort.

Kwong Tai Yune

1622 Government Street

The FAIRFIELD HOTEL

Madison, at Sixth, SEATTLE

Just out of the noise, dust and smoke.

First-class Cafe in connection.

"We cater for Victoria business."

J. A. CAMERON, Mgr.

BLYTH

For Expert Eye Examination.

SOCIAL AND PERSONAL

(All personal items sent by mail for publication must be signed with the name and address of the sender.)

Victoria Carnival Week, August 4th to 9th, 1913.

* * *

Mr. and Mrs. Croft have arrived from London, England, and are staying at the James Bay hotel.

* * *

Mrs. J. McGregor is over from the mainland for a few days, and is staying at the James Bay hotel.

* * *

T. Webster, of Vancouver, is registered at the James Bay hotel.

* * *

David Hereen, of Seattle, is at the James Bay hotel.

* * *

C. R. Smith is here from Winnipeg, a guest at the Ritz hotel.

* * *

A. Whitmore is staying at the Ritz hotel from Duncan.

* * *

Miss M. A. Hereen, of St. Louis, Mo., has arrived at the James Bay hotel.

* * *

F. R. Spruce, of Toronto, is at the Empress hotel.

* * *

R. A. Patterson, of Revelstoke, is staying at the Empress hotel.

* * *

G. R. Holdhusen, of Vancouver, is among the guests at the Empress hotel.

* * *

A. Caldow registered at the Empress hotel Sunday.

* * *

Adam Reid registered from Winnipeg at the Empress hotel yesterday.

* * *

Charles L. Morse, of Portland, is at the Empress hotel.

* * *

A. Wilson, of Kelowna, is registered at the Dominion hotel.

* * *

W. A. Myers, of Los Angeles, is at the Dominion hotel.

* * *

A. Bunning is staying at the Westholme hotel from Sooke.

* * *

Thomas Endwood is registered at the Westholme hotel from Vancouver.

* * *

Fred Halstead, of Waterloo, is among the newly arrived guests at the Empress hotel.

* * *

W. H. Head, Mrs. Head and Miss Nixon, of Vancouver, are among the guests at the Empress hotel.

* * *

W. J. Abel, of Vancouver, spent the week-end in Victoria. He registered at the Empress hotel.

* * *

R. de Luze, of Bordeaux, France, is a newly arrived guest at the Empress hotel.

* * *

Howard W. Dubois, of Philadelphia, registered at the Empress hotel yesterday.

* * *

Charles McHardy, of Vancouver, is at the Dominion hotel while visiting the city.

* * *

R. H. Holmes registered at the Dominion hotel from Vancouver yesterday.

* * *

I. N. Belton, of Comox, is in the city on business and is staying at the Dominion hotel.

* * *

T. G. Barron, of Courtenay, is among the newly arrived guests at the Dominion hotel.

* * *

William Hilley, of Dungeness, arrived in Victoria Sunday and is staying at the Dominion hotel.

* * *

R. J. McGivern, of Vancouver, registered at the Dominion hotel yesterday with his family.

* * *

Among those who are in the city from Duncan is C. W. Pottery, who is a guest at the Westholme hotel.

* * *

S. Banwell came to the city from Cranbrook and registered yesterday at the Westholme hotel.

* * *

R. S. Bradshaw is visiting the city from Lanville, W. Virginia, and is staying at the Westholme hotel.

* * *

Nanaimo people in the capital include W. P. Doyle and Mrs. Doyle, who are staying at the Westholme hotel.

* * *

H. F. Armstrong is a Duncan visitor in the city. He is staying at the Westholme hotel.

* * *

W. L. Clarkson, of Vancouver, came over from the mainland yesterday and went to the Westholme hotel.

* * *

Joseph Burgess, inspector of cold storages for the Dominion department of agriculture, is in town on a tour of inspection and registered at the Empress hotel Sunday.

* * *

George Davies is staying at the Ritz hotel while in the city from Nanaimo.

* * *

D. E. Stevenson is staying at the Strathcona hotel from Los Angeles.

* * *

F. G. McCallum, of Portland, is staying at the Ritz hotel for a short time.

* * *

J. J. McDonald is registered at the Ritz hotel from Seattle.

* * *

H. Eliot and Mrs. Eliot are Duncan guests at the Ritz hotel.

* * *

A. C. Scott and Mrs. Scott are guests at the Strathcona hotel from Vancouver.

* * *

Miss Freda Mayer is in the city from Seattle, a guest at the Strathcona hotel.

* * *

Mrs. Jackson and daughter are registered at the Strathcona hotel from Seattle.

* * *

H. Gaynor is spending a short time in the capital from Chicago. He is registered at the Strathcona hotel.

* * *

Robert MacAdam and Mrs. MacAdam are in the city from Duncan. They are staying at the Ritz hotel.

* * *

Dr. Britton is spending a short time in the city from London, Eng. He is registered at the Ritz hotel.

* * *

Carlton B. Young and Mrs. Young are visiting the city from Pasadena, Cal. They are staying at the Strathcona hotel.

* * *

J. A. Johnson came to the city yesterday after a trip which brought him from New York city. He is staying at the Westholme hotel.

* * *

A. B. Appleyard, J. B. Buckner, R. B. Parry and S. A. Mills are people from Lanville, W. Virginia who are staying at the Westholme hotel.

* * *

A. L. McNeil and Mrs. McNeil, of Santa Barbara, arrived in town yesterday and registered at the Empress hotel.

* * *

Among those who are in the city from eastern points is R. R. Evans, of Toronto, who is staying at the Strathcona hotel.

"SALADA"

On a Packet of Tea means

Freshness
Purity
Exquisite Aroma
Delightful Flavour

Try a Packet and make the test. 671

In Sealed Lead Packets only.

BLACK, GREEN & MIXED.

A BECOMING DESIGN.

The combination of two materials is effectively studied out in this design. For the yoke, cuffs, and trimming bands an ecru cloth was used, while the dress itself is made of dark green, having a tan colored check.

The skirt, a plain two-piece affair, is cut in a rounded notch in front and edged with the ecru material, and a band of the same nature outlines a tunic. Fancy buttons were used as a trimming.

The number of persons in receipt of old age pensions in the United Kingdom at the end of 1912 was 966,008, of whom 362,628 were men.

Buenos Ayres has planted along its streets and in its parks no fewer than 142,000 trees within the last ten years.

THE EVENING CHIT-CHAT

By RUTH CAMERON

When the average person talks about the mother-in-law problem what does he mean?

Why, he means the difficulties which arise between a man and his wife's mother, doesn't he?

Now of course since the masculine is the more important sex, this must naturally be considered the more important phase of the question. Nevertheless there are two parties to most marriages, and the wife does acquire some relatives-in-law as well as the husband. Therefore I don't really see why a little attention shouldn't be paid to the mother-in-law problem from the wife's point of view.

And yet, since the world began, the word "mother-in-law" has primarily called up the other phase of the question. I have just laid down a paper in which there was a joke about Adam's good luck in not having a mother-in-law. Needless to say, the fact that Eve had as much reason for rejoicing is not commented upon.

And so it goes everywhere.

Someone may suggest that this is because wives get along better with their mothers-in-law than husbands. If they do, it is simply because women are more in the habit of patiently enduring all sorts of crosses than men. It certainly is not because the husband's mother is less apt to interfere than the wife's.

My own observation—I want it most emphatically understood that I am not referring to any personal experience—has certainly shown me far more cases in which the husband's mother made life miserable for the wife.

And isn't it more natural that the husband's mother should interfere? There are more points of contact and hence of disagreement between two women than between a woman and a man. The husband's mother sees a woman ministering to her son's material comfort, managing a home for him and holding first place in his heart, three things which she used to do, and consequently she is likely to give advice about the first two things, and be jealous of the third.

The wife's mother, on the other hand, has never supported her daughter nor stood at the head of her daughter's home, nor been her daughter's ideal man. And hence she is not likely to try to show the son-in-law how to try to do the first two things, or to be jealous of his place in her daughter's heart.

Mind you, I am not attempting to say that husbands' mothers are always disagreeable, interfering creatures, and wives' mothers always sensible and kindly. Of course there are selfish and unselfish women in both classes just as there are everywhere in the world. I am merely trying to point out that wives have just as much of a mother-in-law problem as husbands, and that they deserve just as much sympathy. In fact, since such large arrears are due them, I think they deserve a great deal more.

Ruth Cameron

BRAIN YOUTH

By GEORGE MATHEW ADAMS

Someone has given to us the striking sentence: "To the young, Nature does nothing but give; from the old she does nothing but take away!" Your Brain is the only Power in your entire body that may not age.

Keep Youth alive in Your Brain.

To your Brain your Will may say: "Life at its longest is but like the looking back and reviewing of a single day." For Youth never returns to your muscles and to your bones and to your arteries—but Youth trots along with your Brain—if your Will says so.

Keep Youth alive in Your Brain.

William E. Gladstone, past eighty, chopping down trees, translating the classics anew, tramping the fields and solving mysteries—stands out as one of the most striking examples of those who have kept their Brains young as their bodies grew old.

Keep Youth alive in Your Brain.

It is Interest that puts Youth into your Brain and drives away age. Just so long as you are Interested in the things you are doing, just so long work will grow upon you, strengthening your loyalty and enthusiasm and every ounce of your effort.

Keep Youth alive in Your Brain.

A BOY'S VIEW.

Galveston News.

Mrs. McGrew she don't go to card clubs. She's got lots to do, and when ma is away

I slip over there and play baseball with Mickey. They live in an alley just over th' way.

An' Mrs. McGrew she bakes tea cakes—they're dandy—an' when supper comes at our house I most die.

I got to eat supper so ma she won't know it—that Mickey an' me's so full o' doughnuts an' pie.

Mrs. McGrew washes clothes for a livin', an' some time when ma's at a card club you'll see

Two boys with clothes baskets instead o' just Mickey, deliverin' clothes. 'Twill be Mickey an' me.

Mrs. McGrew she's the dandiest lady! She ain't got much time like my ma has, you bet.

But if we get hungry she's always got some'pn—we do every day, an' she never failed yet.

If ma was like her, always happy an' jolly, an' handin' out apples an' doughnuts all day,

I'd have lots o' fun an' stay home like she says to an' not have to go there to Mickey's to play.

But, shucks, she's got clubs, an' she's always out shoppin' an' leaves me at home, where there's nothing to do!

I wish she'd do washin' an' bake ginger cookies an' feed us on apples like Mrs. McGrew.

Victoria Carnival Week, August 4 to 9, 1913

EVERYTHING WE HAVE IS ON SALE

Surely you need some of the following: Silk Dress Goods, Silk Stockings, Linen Goods, Silk Scarfs, Silk Shawls, Silk Kimonos, Opera Cloaks, Silk Shirts, Crepe de Chine, Sea Grass Chairs, Silk Laces, Fine Laces, Striped Silks, Taffeta Silk. 20 PER CENT TO 10 PER CENT OFF ALL REGULAR PRICES.

P. O. Box 201 Phone 2662

Chinese Imperial Co.

1601-3 Gov't St. Cor. of Cormorant

COLBERT'S

726 FORT STREET

Are now making it possible for you to save from

20 to 35 Cents

On Your Idle Dollars

Now is the time to get that Hammock, Screen Door, Window Screen, Lawn Mower, Refrigerator, Washing Machine, Wringer and numerous other things you are in need of.

MECHANICS' TOOLS

We are offering our large stock in this line at 20 per cent discount. Remember this opportunity will not last forever.

Free Delivery. Terms Cash.

Charlie Hope's JULY SALE

Ladies' and Gents' Suits made-to-order at the following big reductions.

Regular $40 Sale Price $28

" $35 " $25

" $30 " $20

Charlie Hope

1434 Government Street. Victoria, B. C.

WHEN.

When you see a boy sliding downstairs astride the baluster and driving his feet into the spindles as though to increase his speed thereby;

When you see the same boy practising mumbly-peg on a beautiful antique oak writing-desk;

When you see him holding on to the top of the upright piano while he dances on the ivories with his feet;

When you see him leave a volume of the cyclopædia wide open on a plush-covered chair under a tree in the midst of a heavy thunder-shower;

When you see him lighting matches on the newly-calcimined bathroom, and playing tennis against a wall covered with costly paintings, or teeing a golf ball on the hall rug;

When you see him riding on the door of the sideboard, and driving nails into the stairs with a silver soup-ladle;

Then you may know that he is a member of a family that is renting a furnished house for the summer.—Puck.

THE BISHOP'S OLD STORY

The Bishop of London, who distributed the prizes at the North London Collegiate School for Girls, said that while he was in Toronto recently a member of one of his audiences told him that he had heard him speak fourteen years ago in London, and remembered only one thing he said.

"He said that fourteen years ago," said the bishop, "I told the story of an old woman who fell from a three-storey window in the East End, struck her head, and was picked up dead.

"He added that I had said I went to her neighbor and remarked, 'I am afraid Mrs. Jones was not prepared,' and that I had received this reply, 'Oh, yes; I know she was, because as she passed my window in her fall I heard her say "Now for a bump!"'"

To purify the air of offices or sick rooms, soak a few pieces of brown paper in a solution of saltpetre and allow them to dry. When desired for use, lay a handful of flowers of lavender in a tin pan with a few pieces of the paper and light. The aroma is refreshing and agreeable, and drives away insects. If hot water is procurable a few drops of oil of lavender in a glass of very hot water is good. It purifies the air at once, and effectually rids the room of flies and insects of all kinds.

Old Dutch Cleanser

Many uses and full directions on Large Sifter-Can 10¢

Perfect Service No Tips

The MECCA GRILL

Sayward Block, Douglas Street—Down the Marble Stairs

35c Lunch and Dinner

Everybodys' Restaurant } All the Time

ICES—AFTERNOON TEAS

Whatever you want, when you want it, just as you like it best, and all at the most moderate prices in town, this is what awaits you at the "MECCA." A la carte service from 7 a.m. to midnight every day in the week.

TELEPHONE 2500

Sayward Block, Douglas Street Down the Marble Stairs.

The MECCA GRILL

Sayward Block, Douglas Street Down the Marble Stairs.

Winston Churchill and His Statement on Navy

FROM MANCHESTER GUARDIAN.

Mr. Churchill's statement on Thursday has pleased no one. One section of its critics is discontented because he only accelerates the existing programme and is not adding to it; the other because they fear that acceleration this year means an actual addition to next year's programme. Which discontent is nearer the truth time and Mr. Churchill's further statement on the shipbuilding vote alone can show. It is not for us to anticipate his answer. But the mere existence of these doubts seems to us a very serious matter. When Parliament votes money it ought to be clear exactly for what purposes it is voted; the Estimates ought to mirror exactly the political situation, or the whole theory of parliamentary control over policy through finance breaks down. Latterly the correspondence has not been exact. There has been a slackness in the fit of finance and policy which has given to the Government a power that ought rightly to belong to Parliament. We have more than once complained of the practice of not beginning the programme authorized in one year until the very end. The result of it is that the Estimates in the year in which the programme is announced make only a nominal provision for its cost; Parliament commits itself one year to the policy and finds the money for it in the next. How can Parliament govern policy through the Estimates if the Estimates belong to one year and the policy to another? As though one ill did were not enough, the Government have taken advantage of the three Canadian ships to make another. Mr. Churchill has sometimes spoken as though these three Canadian ships were to be an addition to the provision that parliament might make, at other times as though they were to reduce the provision that would otherwise have to be made. When they were promised they were an addition, and no reduction was made in our programme; when the promise was suspended, owing to the rejection of the Navy Bill by the Canadian Senate, it suddenly became necessary to make an addition to our own programme. Mr. Churchill cannot have it both ways. He cannot say to Parliament one day that the Canadian ships are not to be taken into account in estimating the proper provision for the year, and presently, when the receipt of these ships is postponed, come to Parliament and say that further provision must be made in consequence. The ambiguity strikes at the whole theory of Parliamentary control of policy through finance.

Nor is this ambiguity confined to the Government's dealings with Parliament at Westminster. It infects our relations with Germany, and imperils the improvement which Sir Edward Grey's diplomacy has brought about. For if there was one clear and unambiguous sentence when Mr. Churchill introduced the Estimates of this year it was that in which he offered to Germany an understanding on the basis of a 60 per cent. superiority. It is quite true that in making this offer he expressly left the Canadian ships out of account. But there was a good reason why he should. The Canadian Government reserved to itself the power of resuming the direction of these ships; if it disapproved of a war in which we were engaged, it was competent to withdraw them and station them where they could take no part in it. He could, therefore, not count upon them in estimating a ratio of strength between England and Germany. But the situation is very different when he proposes to add the equivalent of these ships to the strength of the navy at the unfettered disposal of the Admiralty. "Add," we say, because, although in form there is as yet no increase of the shipbuilding programme, the avowed object of acceleration is to improve our situation as regards Germany in 1916. We cannot reconcile this acceleration with the 60 per cent. offer to Germany; it is a withdrawal of it and a substitution of something quite different. Mr. Churchill said in March that the three Canadian ships were additional to the 60 per cent. standard but not additional to the "whole world-wide requirements of the British Empire," meaning, we suppose, that they were intended for use in circumstances outside those with which the 60 per cent. standard was concerned. The distinction, though a fine one, is tenable in respect of ships which, though conditionally under the control of the British Admiralty, still remain colonial. But how can it be kept up in respect of an increase of strength on which the colonies have no lien? It is very well for Mr. Churchill to talk of world-wide requirements, but this increase of strength is not meant to be applied at the other side of the world, but here in home waters, within the zone covered by the 60 per cent. offer. Supposing Germany had accepted the 60 per cent. offer and had then proceeded to construct a number of coast defence battleships for inshore service, or a great flotilla of seagoing torpedo-boats for harbour defence, on the plea that the German coasts were particularly exposed to attack, her action would be denounced as an evasion of the bargain. Is there any real difference between such a case and that which has now arisen?

Even so, the ambiguity of the position is not fully exhausted. It is present in the arguments for the bill which the Canadian Senate has just rejected. These three ships have been represented, according to convenience, as a contribution towards the Imperial Navy and the nucleus of a Canadian navy. When the principle of no taxation without control was invoked, the critics have been told that the Canadian Government could resume control; on the other hand, those who were impressed by the now happily obsolescent German peril were encouraged to think that these ships would make Old England safe again. Similarly the Admiralty, in its memorandum to the Canadian Government, joined promises of extra battleships in the Atlantic and the Pacific with somewhat alarmist accounts of the need for assistance in the North Sea. It is impossible to reconcile all these various pleas, which resemble nothing so much as the inconsistent arguments, varying according to locality, presented to Tariff "Reform" audiences. And the scheme for giving Canada representation on the Imperial Committee of Defence which was designed to reconcile these inconsistencies, only made them the more glaring. It answers the fears of Canadian Liberals that their Parliament would vote money for ships that were beyond their control, and those of English Liberals that if Canada voted ships the English Parliament would lose the control over foreign policy by losing the power of fixing the strength of the material forces behind it, by justifying them both and by proposing to transfer the control of naval policy to a body not responsible to either Parliament. This constitutional objection is the most serious of all. Responsibility must be fixed in one place or the other, in Westminster or at Ottawa; it cannot be suspended between the two like Mahomet's coffin between heaven and earth.

COULD NOT ATTEND.

Deliberations on Made-in-Victoria Exhibit Curtailed Owing to Absence of Dr. Tolmie.

A further consideration of the "Made-in-Victoria" exhibit for the Fall Fair was made at the Board of Trade this morning by their special committee on manufactures, and the new aspect of the question through the refusal of aid by the city council was further treated.

It was hoped that the committee would have been able to confer again with Dr. S. F. Tolmie and W. Sangster, respectively the president and secretary of the Agricultural Association, but judging at shows in the East, this could not be, and the deliberations of the committee were consequently considerably curtailed.

A meeting will be held later at which it is hoped both the president and secretary of the association will be able to be present.

The Sceptical Man Loses while the man with faith takes advantage of this money saving opportunity. J. N. Harvey, Ltd. *

Phoenix Beer, $1.50 per doz. qts. *

THE INTERROGATIVE AGE.

It was half-past eight. The boy was tired enough to fall asleep in a boiler foundry, but he had bent the entire force of his will on the problem of keeping awake, yet he was certainly awake enough as the clock struck the half-hour to ask his two hundred and forty-seventh question.

"Pa," he said, "if you had a horse and I had a colt, and you got on my colt and I got on your horse, which would be biggest?"

Then his father laid down the paper which he had been endeavoring to read ever since dinner, and took the weary boy upon his knee.

"Robert, my son," he said, "I am glad you spoke, for it reminds me that I have a few questions to ask you. Why have I a few questions to ask you, Robert? You don't know? Why don't you know? Because you don't know? Why because? Because why? Why because why? Oh, because? Well, why Oh, because? Come, wake up, Robert, you can't go to sleep yet. And why can't you go to sleep? Because I won't let you. Quite right, my son; you have more intelligence than I gave you credit for. And why won't I let you go to sleep? Because I keep asking you questions? Quite right. And why do I keep asking you questions? You don't know? Oh, that isn't the answer. Rouse up, my son, open your eyes, and answer me. You exhibited intelligence before; continue the exhibition. Why do I keep asking you questions? Because I said I would? Quite right. And why did I say I would? I am sorry to be obliged to pinch you, Robert, and also to have to rebuke you for crying out so loud; but I cannot permit you to fall asleep until my questions are satisfactorily answered. Why did I say I would ask you questions? Don't cry out so loud, Robert, when I pinch you, or I shall have to proceed to extremities. Do you know what I mean by proceeding to extremities? No? Why don't you know? Wake up, Robert, and cease snivelling. Why don't you know what I mean, Roberts? And why don't you want to keep awake and answer my questions? Because you're sleepy? That's no reason. Do you know why that's no reason? No? Why no——"

Here Robert's mother interfered, and snatched the slumberous weeper to her maternal bosom.

"It's a shame, John," she cried indignantly, "you're torturing the poor child, and I'm sure it's bad for his brain."

"No, my dear," said her husband, as he resumed his paper. "I have simply endeavored to impress upon Robert's mind, by a simple system of practical exemplification, how annoying is his habit of asking senseless questions."

"Well' I'm going to put him to bed right off," said Robert's mother, as she bore Robert off in her arms. But just at the door Robert opened his eyes a narrow crack, and inquired sleepily:

"Pa, why is my habit of asking senseless questions annoying?"—Puck.

CONCRETE KEG

Is Infinitely Stronger Than Ordinary Form of Cask.

A Wisconsin man has patented a concrete keg, and as may be readily imagined, it is very much stronger than the types of casks we are familiar with. A lining has a tubular case surrounding it laterally. Between the case and the lining and extending across the end of the later is another body, one end of which forms a chime. Around the inner face of the chime is a chime ring, with oppositely disposed flanges. One of these flanges extends across the chime and the

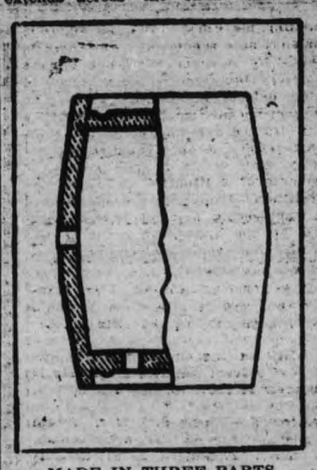

MADE IN THREE PARTS.

other overlies that part of the body which is extended across the end of the lining. Between this flange and the body just mentioned the head of the keg is located. To say that a keg constructed on such principles will withstand a lot of mauling is putting it mildly.

WEATHER BULLETIN.

Daily Report Furnished by the Victoria Meteorological Department.

Victoria, July 7.—5 a. m.—During the past 24 hours an ocean storm area has crossed rapidly eastward to Alberta. It has caused strong gales at Tatoosh, heavy squalls and considerable rain on the Straits of Fuca, and thunderstorms on the Lower Mainland. Thunderstorms have also occurred in Alberta.

Forecasts.

For 36 hours ending 5 p. m. Tuesday.

Victoria and vicinity—Moderate to fresh westerly winds, generally fair and warm during the day.

Lower Mainland—Light to moderate westerly winds, generally fair and warm.

Reports.

Victoria—Barometer, 30.22; temperature, 52; minimum, 52; wind, 4 miles S. W.; rain, .14; weather, part cloudy.

Vancouver—Barometer, 30.22; temperature, 50; minimum, 50; wind, calm; rain, .28; weather, clear.

Kamloops—Barometer, 30.06; temperature, 56; minimum, 54; wind, 8 miles S.; rain, trace; weather, clear.

San Francisco—Barometer, 30.00; temperature, 54; minimum, 54; wind, 6 miles S. W.; weather, clear.

Edmonton—Barometer, 23.64; temperature, 56; minimum, 56; wind, 6 miles W.; rain, .16; weather, part cloudy.

Winnipeg—Barometer, 29.96; temperature, 60; minimum 52; wind, 6 miles S.; weather, cloudy.

Victoria Daily Weather.

Observations taken 5 a. m., noon and 5 p. m., Saturday:

Temperature.

Highest	71
Lowest	54
Average	62

Rain, trace.

Bright sunshine, 5 hours 18 minutes.

General state of weather, fair.

Observations taken 5 a. m., noo nand 5 p. m., Sunday:

Temperature.

Highest	69
Lowest	56
Average	62

Rain, .17 inch.

Bright sunshine, 5 hours .06 minutes.

General state of weather, fine and showery.

True Economy.—That is what this sale means to you. J. N. Harvey, Ltd. *

HOUSES HOUSES

4 ROOMS
Price $2900
$350 cash. Easy terms for balance.

5 ROOMS
Linden Avenue.
Price $5250
All cash. $750 below value.

6 ROOMS
Oak Bay, close to carline.
Price $5500
$750 cash, balance arrange.

8 ROOMS
Fairfield Estate, fine residential district.
Price $7500
Cash $1500.

7 ROOMS
Excellent new Home, fine view.
$5000
Only $750, balance $35.00 per month.

9 ROOMS
Linden Avenue corner. Every convenience.
Price $7500
Cash $1500, balance arrange.

LOTS LOTS

FINE LOT NEAR OAKBAY JUNCTION
40x140, excellent building site, close-in.
Price $1450

Scott Street	$900
Hillside Avenue	$1400
Linden Avenue	$2650
Michigan Street	$5400
Hampshire Road	$1600

FAIRFIELD ESTATE
Moss Street lot, 40x120. Only $100 cash.
Price $1750
Excellent terms for builder or home-seeker.

A. D. MALET & CO.
Fourth Floor, Central Building

ATTENTION PEOPLE

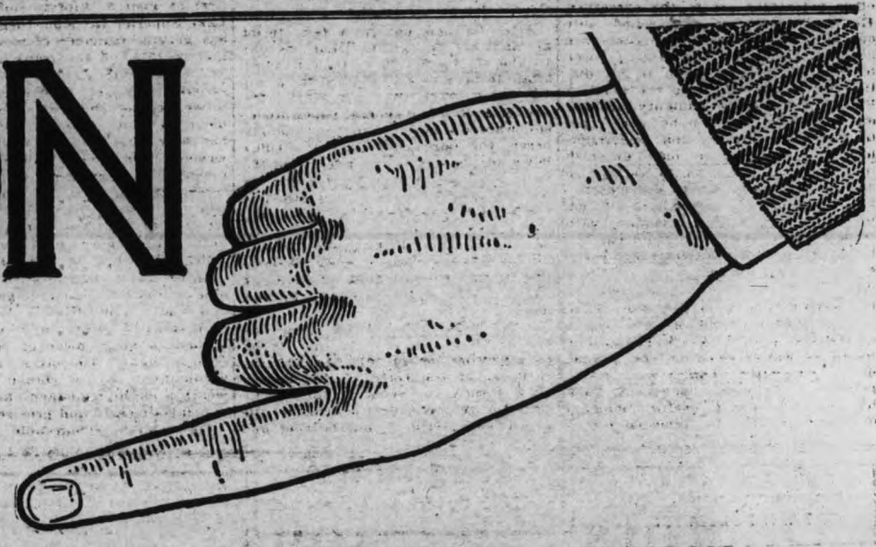

WAIT
Building Closed
Arranging stock and remarking. See Tuesday's Paper for prices and further particulars.
Men's Clothing, Shoes, Hats, Ladies' and Children's Apparel, Dry Goods, Notions, Groceries, Etc., to be practically given away

WEDNESDAY at 10 A.M.

The World's Most Stupendous Merchandise Event takes place at the South - East Corner of Douglas and Johnson Sts., in the large building formerly occupied by the Bank of Vancouver.

WANTED
50 Salespeople
35 Salesmen for Clothing, Hats, Shoes and Groceries;
Also 15 Salesladies for Dry Goods, Notions, Etc.;
10 Cash Boys, 3 Wrappers;
2 Cashiers;
Apply Manager on Tuesday Morning

International Salvage Company

THE WORLD'S GREATEST BARGAIN GIVERS

South-East Corner Douglas and Johnson Streets **Victoria, B.C.**

The Sauce that circles the Empire

HOLBROOKS WORCESTERSHIRE SAUCE

Imported Absolutely!!

MADE BY HOLBROOKS LIMITED BIRMINGHAM AND STOURPORT, WORCESTERSHIRE ENGLAND BUSINESS FOUNDED 1760

HOURS WITH NATION BUILDERS

GEORGE BURY, WESTERN RAILROAD MAGNATE

By W. A. CRAICK.

When a transcontinental traveller passes Fort William on his way west, he rides out of the jurisdiction of David McNichol, vice-president in charge of the eastern lines of the Canadian Pacific railway, and into that of George Bury, czar of the western lines of the big system. The transition is imperceptible but it is none the less real. Beyond the Great Lakes one gets out of touch with all those mighty directors and officials in Montreal and looks instead to the face of their viceroy in Winnipeg.

George Bury is to the westerner what Sir Thomas Shaughnessy, J. W. Leonard, David McNichol, G. M. Bosworth and all the rest of the head office potentates are to the easterner. He is all these officials rolled into one so far as influence is concerned and, as the power of a satrap used to increase in proportion to his distance from the court, so the hand of Vice-President Bury is mighty throughout the West. When he goes east to render account to his sovereign-lord, the company, he may diminish in importance, but once he returns to his own domain, he is all-powerful. His offices in the Alexandra Station in Winnipeg vie in splendor with those of the president in Montreal and his little army of underlings are every whit as accomplished.

Mr. Bury conforms in his career to the general rule by which men have become great in Canada. He began at the bottom and he climbed to the top. He wasn't born in the purple, nor did he inherit wealth or social prestige. His sole endowment from his ancestors was a useful modicum of brains. These he invested profitably, with the happy result that he got there and is to-day to be numbered among the nation-builders.

He made his arrival in Canada on March 6, 1866, the first day of his existence. The city of Montreal was his birthplace and his parents were people of standing in the community. These parents were bent on making their boy a lawyer, but young George had other views. His boyish mind was enthused with the stories he heard about the building of the C. P. R., a task in which Messrs. Mackenzie, Mann and a few other future nabobs were then engaged. It seemed to him that railroading would make a far more interesting pursuit than getting up cases out of dusty old law books. A good many boys cherish this same idea, but few of them stick it out. George Bury held by it.

After he had put in a few terms at Montreal College, he went one day to the C. P. R. office, then a small affair to be sure, and applied for a job. Yes, there were two vacancies. Mr. Archer Baker, the general superintendent, wanted a boy; so did Tom Shaughnessy, the purchasing agent. Office boy's advice was to the effect that Mr. Baker was easier to work for and his job the greater cinch of the two and applicant had better try for it. Applicant, however, thought otherwise. He had heard that Shaughnessy was a promising young man and would likely rise in the service. Ergo, if he could only grab Shaughnessy's coat-tail, he might rise, too.

In his spare time George Bury had learned shorthand on the sly. When he appeared before Mr. Shaughnessy in quest of the position, this knowledge turned the scale in his favor. The future president employed the future vice-president on the spot and George started to work at $25 a month.

Now, young Bury did not play the role of office boy in the approved and popular way. He didn't loaf, he didn't smoke on the quiet and he didn't beg off frequently to bury his grandmother. His mind was a sponge and he soaked in knowledge like water. At night he learned telegraphy and by day, when he could spare the time from his office work, he was ferreting around station, yard and shops to pick up odds and ends of information. He wanted to know railroading from A to Z.

Knowledge told. He hadn't been three years in the office before General Manager Van Horne purloined him from Mr. Shaughnessy's department to serve as his private secretary. Then somewhere about 1900 the young man who knew a little about every thing in the railroad business was appointed assistant superintendent at North Bay. In a few years he was gazetted full superintendent and then began a series of moves and promotions that carried him back and forth from coast to coast like a shuttlecock. Now he was at Fort William and now at Cranbrook, then back to North Bay and then in Winnipeg and every change spelled greater authority and more pay.

In 1904 he took root in Winnipeg, first as general superintendent of the Lake Superior Division, then as assistant general manager of western lines, and in 1911, on the retirement of Sir William Whyte, as vice-president and general manager. Subsequently the latter half of this title has been removed, but not a whit of his authority has been lessened. He is the czar of western lines, accountable alone to the president in Montreal.

Mr. Bury is just the type of man who fits into a private car. He is the essence of neatness and punctiliousness. His figure is Napoleonesque, short, erect and sturdy. He dresses with excessive care, and isn't comfortable unless his surroundings are spick and span. His office in Winnipeg is a dream of order and cleanliness, without a stray piece of correspondence in sight. He has a strong face, surmounted by a broad forehead, wears a slight moustache and glasses, and talks clearly and precisely.

He exhibits remarkable energy in handling his work, and is as vigorous and alert as a school-boy at his favorite sport. He is noted for quick powers of observation, and has been known to detect defects in the track as he rode along in his car that escaped the notice of a trained roadmaster. This same characteristic is observable in the rapidity with which he can grasp the elements of a situation and work out a solution. Exceedingly well-informed on engineering and mechanical matters, he has himself invented devices for the improvement of equipment.

From his youth he has always been fond of sports. He was once quite a boxer, used to enjoy tennis and is an excellent swimmer. He has latterly essayed golf in order to keep in with the fashion, but admits that he hasn't been able to make much of a success at it. Formerly a great club man, he is now becoming more domesticated and prefers a book at home to a game of cards with "the fellows." He has a genuine, not an affected, fondness for literature, and indeed can pen articles himself of considerable merit. His efforts being usually anonymous, it is impossible to tell just what productions emanating from the Winnipeg office are of his composition.

There are of course some people who are ready to pick holes in the coat of this western railroad magnate. He would scarcely be human if he did not lay himself open to attack at some points. But it must be admitted that those who belittled him when he stepped into big Sir William Whyte's capacious shoes, have come round to the point of admitting that he is not doing so badly. He is a bigger man than they gave him credit for and his stock is going up in Western Canada. He has shown himself zealous, painstaking, courteous and determined to do the best he can for the people served by the western lines. He has demonstrated his ability to organize and lead. He has retained the respect of the subordinate officials and the confidence of the men on the road. Above all, he has exhibited a knowledge of western problems that has put him right with the better class of the people.

His rise, which in its way has been a remarkable one, has been due to several influences. There can be no doubt that his early association with Sir Thomas Shaughnessy helped a great deal. Some would call the Shaughnessy influence favoritism, but in this case it was favoritism well applied. He himself says that luck has had much to do with his success, meaning that he had been the fortunate one to be on hand when the emergencies arose. Those who have read the story of his promotion will agree that perhaps his own steady application and readiness to imbibe practical knowledge were the main elements in the situation and without them nothing else could have advanced him.

FIRST THINGS

"The "almighty dollar," now the monetary unit of the United States, Canada, British Honduras, Colombia, Newfoundland and San Domingo, was established as the American standard of value by the United States congress 128 years ago, July 6, 1785. The plan adopted by congress was that of Thos. Jefferson, who proposed to strike four coins upon the basis of the Spanish milled dollar, as follows: A gold piece of the value of ten dollars, a silver dollar, a tenth of a dollar in silver, and a hundredth of a dollar in copper. For several years the States continued to operate their own mints, and it was not until 1795 that the United States mint went into full operation. The silver dollar was first coined experimentally in 1794. The first mint was established in Philadelphia, and it remained the only one until 1835. The word dollar is of German origin, and dates from 1517, when the counts of Schlick, who held the right of mintage, struck a series of silver coins worth about 113 cents of our money. These coins were minted at Joachimsthal, Bohemia, and came to be known as Joachimsthaler, which was soon shortened to thaler. In Norway, Sweden and Denmark the coin was called the daler, and in Spain the dalera. It was the Spanish milled or pillar dalera or dollar that was taken as the basis of the coin we are now all engaged in chasing.

THE HUMAN PROCESSION

Rt. Hon. Reginald McKenna, secretary of state for home affairs in the Asquith cabinet, may have a soft snap, but he could never be convinced of it—never! The home secretary is a comparatively young man, for a cabinet minister, as he passed his half-century milestone on Sunday, but he is already accumulating grey hairs, and his genial disposition is becoming frayed about the edges. The political game known as "passing the buck," is a favorite among the statesmen of all countries, and in England just now the buck is usually to be found in the possession of the home secretary. When anybody wants to complain about anything that takes place anywhere in the United Kingdom, they are invited to "See McKenna." Passing the buck may be good sport, but doubtless Mr. McKenna often longs for the good old days, back in '87, when he was the bow in the victorious Cambridge eight, and when he won the applause of the multitude by capturing the Grand and Steward's cups at Henley.

The suffragettes are the chief of the home secretary's troubles, and, if he could have his way, he would probably deport the whole passel of 'em, and let the colonial secretary do the worrying. Whenever a "mad woman" runs amuck—which is about every day of the year—Mr. McKenna is bitterly denounced by press, pulpit and public. If he treats the suffragettes with any of the consideration that is thought to be due a female, he is called a "weakling," and if he adopts harsh measures he is a "brute who wars on women." Oi, yoi, 'tis a merry life a home secretary leads.

And the suffragettes—how they love Mr. McKenna! It is really touching. All they have threatened to do to him is to kidnap him, boil him in oil, blow him up with a bomb, hang him in effigy and in person, and a few other delicate little attentions.

Mr. McKenna was born in London on July 6, 1863, and was educated at Cambridge, where he won honors as a mathematician and oarsman. He became a barrister in 1887, and practiced until his election to parliament in 1895. He soon became prominent in the Liberal councils, and in 1905 became financial secretary of the treasury, and, three years later, first lord of the admiralty. Following his supersession in the admiralty by Winston Churchill, he was made home secretary.

• • •

The new assistant secretary of the United States treasury, John Skelton Williams, is a native of Powhatan county, Virginia, and will celebrate his forty-eighth birthday on Sunday. He was formerly the president of the Seaboard Air Line railway, is a banker of note, holds large interests in various corporations, and has written a number of books on currency, finance, and railroading. Since William Jennings Bryan first ran for the presidency Mr. Williams has opposed him, and it is alleged that he supported Taft against Bryan five years ago. The Williams family has long been prominent in the Old Dominion, and enjoys much social prestige. He organized the Seaboard Air Line system and the Georgia & Florida railroad. There was much surprise in official circles at Washington that Mr. Williams should accept a subordinate position. The father of the assistant secretary of Uncle Sam's strong box was one of the financial agents of the Confederacy, and in later years reorganized city railway systems in many southern cities.

Save Money When Buying Furniture

By placing your order with us. Our prices are so reasonable and our stock so well selected, that you will have no trouble in getting good substantial articles at the fairest prices in town. Our stock is very complete at present and it will pay you to buy now. We allow a discount of ten per cent off regular prices for spot cash. Packing and shipping free.

Dining Chairs
Set of Imperial Surface Oak Diners, golden finish; five small and one arm chair; wood seats. Cash price, only $12.60
Others in stock up to $50.00
Splendid stock of Sideboards, Buffets and Extension Tables, priced very reasonably.

Beautiful Pictures
We are showing a fine line of Gravures and other pictures, neatly framed in good oak frames. Many subjects and sizes to choose from.
Prices from $1.80 up.

Parlor Tables
Solid Golden Quarter-Cut Oak Pedestal Table, highly polished, round top, selected wood. Cash price is $10.80
Other Parlor Tables from $1.80 up.
A nice stock of Jardiniere Stands and Pedestals to select from at lowest prices.

SMITH & CHAMPION
1420 Douglas Street "The Better Value Store" Near City Hall

Carnival Decorators
It is perhaps not generally known that we have experts in charge of our department devoted to
Illuminated Decorations
Call upon us for prices and designs.
HINTON ELECTRIC CO.
Government Street. Phone 2245

Doctors' Opinions About Postum
Are best expressed in their own words

Writing under date of May 13, 1913, one physician says:

"From past experience I have become a strong friend of Postum. I am now advising its use over that of tea and coffee altogether, and find that most of those who give Postum a trial become users of it.

"It is, however, sometimes very hard or impossible to get folks to purchase something when they 'don't know anything about it,' and 'don't want to throw away money on a chance of liking it.'

"Now, it occurs to me these people are not to be criticized for such feelings, but at the same time I am sure many of them would become friends of Postum if they could but have a sample of it placed in their hands.

"If you think this is a good suggestion, and will send me samples from time to time, I will see that they are placed among my patients where they will do the most good, for I believe it is to their interest to drink Postum rather than tea or coffee. Postum is used in our home, but we buy it of our grocer, and we expect to keep right on doing so."

Thousands of tea and coffee drinkers are victims of headache, nervousness, biliousness, heart trouble and indigestion, without knowing the cause.

More and more, physicians are naming tea and coffee as a common cause of these ills. Not every physician, however, finds time to send a sample following his prescription of

INSTANT POSTUM

If your physician recommends that you "stop tea and coffee," or your own distress suggests a change, send your name and address with 2c stamp (for postage), to Canadian Postum Cereal Co., Ltd., Windsor, Ont., and a 5-cup tin of the new food-drink—Instant Postum—will be mailed immediately. Nothing is so convincing as the happy results of personal experience.

"There's a Reason" for POSTUM

SANTAL CAPSULES MIDY
CATARRH OF THE BLADDER Relieved in 24 Hours
Each Capsule bears the name MIDY
Beware of counterfeits

HOUSES BUILT On Instalment Plan
D. H. BALE
Contractor, Builder and Architect
Cor. Fort and Stadacona Ave.
Telephone 1140

Roofs Made Fire-Proof by Newton & Greer Co., 1326 Wharf Street, makers of "Nag" Roof composition.

ACREAGE SNAP

About 16 acres of first class land in the Cowichan district, only short distance from E. & N. railway station and Cowichan wharf, on main road. About two-thirds is cleared and has been under cultivation. Easy terms can be arranged.

Price $2800

R. S. DAY and B. BOGGS

Telephone 30
Members Real Estate Exchange.
620 Fort Street, Victoria. Established 1890
Fire Insurance Written. Money to Loan.

ALTADENA

(Wilkinson Rds. Station)

See this subdivision before buying elsewhere.

Lots $625 each.

BRITISH CANADIAN HOME BUILDERS LTD.

Sayward Bldg. and Central Bldg.
Phones 1030 and 3231

COOK STREET

Corner of Pakington. Three lots, giving 120 on Cook and 180 on Pakington...$17,500

A. W. Bridgman
1007 Government St.
Phone 86

FOR RENT

	Per Month
Monterey Ave., 8 rooms. Rent	$40.00
Victoria Ave., 8 rooms. Rent	$40.00
Robertson St., 6 rooms. Rent	$32.50
Fisguard St., 9 rooms. Rent	$55.00
Cadboro Bay Road, 8 rooms. Rent	$30.00
Skinner St., 5 rooms. Rent	$30.00
Fernwood Road, 9 rooms. Rent	$40.00
Fisguard St., 7 rooms. Rent	$45.00
Prior St., 5 rooms. Rent	$30.00
Bank St., 7 rooms. Rent	$30.00
Pleasant St., 8 rooms. Rent	$40.00
Burleith Park, 8 rooms. Rent	$40.00
Stanley Ave., 5 rooms. Rent	$35.00
Tillicum Rd., 3 rooms. Rent	$17.00
Quadra St., 6 rooms. Rent	$35.00
Pine St., 3 rooms. Rent	$16.00
Douglas Rd., 5 rooms. Rent	$20.00

FOR RENT, FURNISHED

	Per Month
Monterey Ave., 9 rooms; garage. Rent	$85.00
Langford St., 6 rooms. Rent	$50.00
King's and Vancouver, 6 rooms. Rent	$45.00

STORES AND OFFICES TO LET
Offices Brown Block, Broad Street.

P. R. BROWN
1112 Broad St. Phone 1276

Cowichan River

80 ACRES, partly cleared, one mile riverfront. Splendid fishing. Good road into property.

Price $300 Per Acre

Excellent terms arranged.

Western Dominion Land & Investment Co., Ltd.

Cor. Fort and Broad Sts. Phones 2470-2471

FIRE! FIRE!

Insure Your Automobile with the Fireman's Fund Insurance Co.

The above shows the remains of a $7000 Pierce-Arrow Automobile burned in Victoria June 21, 1913, and insured with the Fireman's Fund Insurance Co. for $6000.

GILLESPIE, HART & TODD, LTD.
Phone 2040 Real Estate and Insurance Agents. 711 Fort St.

NEWS OF PROVINCIAL TOWNS

NEW WESTMINSTER

According to excellent authority the strawberry crop in the districts adjoining New Westminster so far this season has been practically a failure because of the rains. While the fruit has been plentiful, also on account of the wet weather, it is very soft and if kept for a short time becomes watery and mouldy. Whatever may take place during the rest of the berry season to obviate this condition, there seems to be no doubt but that up to the present the yield has been most disappointing.

This opinion is not intended to include all parts of the province. In some places, where the weather has been favorable, the strawberries have been large and of excellent quality, and if hoped for changes in the weather are realized the same may be said of the New Westminster district.

For the first time in the history of the city market here, American growers have shipped their strawberries into Westminster direct, and this action has caused quotations of other years to be lessened. Whereas formerly at this season, locally grown berries would bring from $3 to $3.50 per crate, wholesale, they are now, because of American shipments, realizing but $2 and $2.25.

An auto truck loaded at Lynden, Wash., brought a large consignment to the city market last week. This is now made possible by improved highways and the advent of the auto delivery. Formerly any American berries sold here were brought to Vancouver and shipped over here by the commission men.

CUMBERLAND

The town of Bevan is where the Canadian Collieries (Dunsmuir) Ltd., operate their No. 7 mine, there being employed some 250 men. The town itself is now forging ahead, new families are coming in daily to occupy the houses vacated by the so-called holiday seekers. The provincial government has just completed a new school house. Streets are being graded, electric light poles erected and dwellings wired. In the near future the streets, residences and business houses of Bevan will be illuminated with electric light. The waterworks are extending their system and carrying the water into the dwellings. Another new store is almost finished independent of the three already erected and will cost from ten thousand to twelve thousand dollars. The Bevan hotel has under way a large addition and expect to have it completed within a few days.

General Manager Coulson has promised to set aside a certain portion of ground for a recreation park. It is proposed to organize a brass band for the town of Bevan. The Rev. F. Franklin-Watson has visited Bevan with a view to establishing a church at that point, the vast majority of the late arrivals being church people.

PRINCE RUPERT

Favorable reports of agricultural conditions in the neighborhood of Terrace are given by Alderman Bullock-Webster, who has just returned from a trip there to make arrangements in connection with the exhibition which is to be held here in September. He brought back with him some fine specimens of potatoes grown on the ranch of D. B. Kenny, who has twelve tons for sale. And he had very good reports to give of the crops of the other ranchers.

Regarding the production of potatoes and other vegetables and of small fruits, Alderman Bullock-Webster said that the ranchers at Terrace contended that there ought to be some reciprocity between town and country in the support of home industries.

Bishop Du Vernet, who has lately returned from the Bulkley valley, reports that the hay crop promises to be exceptionally large this summer. George Driver, formerly of this city, drove him for several hours over his farm of 720 acres on the sloping shore of Tyee lake, much of which is natural meadow land.

Smithers reminded the bishop of the early days of Prince Rupert, when there were clearing camps scattered over the townsite and smoke constantly rolling up from the clearing fires. Another point of resemblance was the character of the first buildings—nothing but tent houses being allowed, subject to removal on thirty days' notice, as the lots are not yet on the market.

Ruins of an ancient city have been found beneath the Ægean Sea, east of the island of Lemnos, near the Turkish coast, by Greeks who were carrying out marine observations. The ruins lie on the reef marked on the charts of the British admiralty as Pharos bank at a depth ranging from five to twenty-five metres, and prove the town to have been at least three miles in circumference.

NELSON

Another 1,000 Doukhobors will come to this section of British Columbia from Saskatchewan this year, bringing the total number in British Columbia to 5,000 and reducing the number in the prairie province to 3,000, according to M. W. Cazakoff, of Verigin, Sask., general manager of the Doukhobor society of Canada, who was a guest at the Strathcona last week. With him is J. A. M. Patrick, of Yorkton, Sask., legal representative of the society in Saskatchewan.

Remaining in Russia there are about 7,000 Doukhobors, Mr. Cazakoff estimates, so that more than half the total number of these people have come to Canada. In all it is proposed that 6,000 shall come to this province from Saskatchewan.

Plans are being made by the society for the erection of warehouses at Calgary, Edmonton, Saskatoon and other places in the prairies for the wholesale handling of fruit and other produce from Doukhobor settlements in Kootenay and Boundary, and the system of retail stores at Yorkton and other places may later be extended to the larger cities in the prairies, Mr. Cazakoff stated.

To show the immense volume of the business carried on by the 8,000 Doukhobors in Canada, Mr. Cazakoff mentioned that the society pays the Canadian Pacific railway $180,000 annually for freight charges, while the general business, apart from wheat and other produce, represents a turnover of $1,500,000 per annum.

In order to make arrangements for selling wheat and other produce Mr. Cazakoff, about the middle of July, will leave Saskatchewan on an extended trip to Montreal and other points in the east; the society selling its grain direct to the wholesalers.

British Columbia's favorable climate and the adaptability of the Doukhobor people to fruit growing and mixed farming are given by Mr. Cazakoff as two of the chief reasons for the immigration to Kootenay and Boundary from Saskatchewan.

STEWART

Word has been received from Alice Arm that the Red Point and Race Horse groups, situated about 22 miles up the Kitsault river, have been bonded by T. F. Hopkins, of Seattle, for the sum of $101,000. Mr. Hopkins, who is well known locally, having been a principal in several deals in 1909, is said to represent Butte interests in the purchase of the two groups, on which the initial payment has been made.

The Red Point group consists of three claims and is owned by Charles Swanson, Ole Evanson, R. L. Elk, Ole Pearson and Ernest Carlson. The Race Horse group, adjoining, consists of four claims and is owned by Charles Swanson and Alf. Miner. Considerable prospecting has already been done, proving the existence of several leads measuring from four to forty feet in width. The ore is a chalcopyrite. From the Red Point showings assays of from $2.50 to $11 have been obtained, and from the Race Horse from a few dollars up to $53 in gold, silver and copper.

The news of the bonding has been received with considerable satisfaction here, as it points to the fact that capital for legitimate mining development is to be had, notwithstanding the apparent money stringency. Several prospectors are already interested up the Kitsault, and following this river the government is constructing a pack trail to the new camp, which now bids fair to attract considerable attention in mining circles.

CRANBROOK

A meeting was held at Kingsgate between Alex. Chisholm, of Kingsgate, who represented the Cranbrook District Automobile Association, and Don C. McColl, commissioner for Bonner county, in regard to the completion of a road between Eastport and Addy. Mr. McColl has now assured the automobile club that the road through this part will be completed by September 1 this year. Surveyors are now busy on the proposed new road. This will complete the automobile highway between Cranbrook and Spokane, one that has long been waited for by automobile tourists. There is no doubt that on the completion of this road Cranbrook will be on the line of a very popular automobile tourists' highway.

One of the important suggestions of the conference was the stationing of an agent of a surety company at Kingsgate through whom the tourists could make arrangements for passing their car over the line without the need of depositing a large amount of money as surety by its being returned across the line.

This would save tourists a large amount of trouble and inconvenience, and would tend to facilitate tourist travel between the United States and Canada. This suggestion will be acted upon at the meeting of the Cranbrook Automobile Association which is to be held in the near future.

SPECIAL OFFERINGS

10 ACRES OF WATERFRONT, Esquimalt Lagoon, next to Hon. James Dunsmuir's residence, Hatley Park, at the remarkably low price of $13,000
Terms arrange.

2 HALF-ACRE BLOCKS within the two mile circle. Each, $2200
These are the pick of the district in which they are located and are easily worth $3000. Terms arrange.

240 ACRES WATERFRONT, Baynes Sound, on Comox extension of E. & N. railway. Good harbor, all first-class land, beautiful sand beach, fine trout stream running through property, close to station; large amount clearing, balance mostly slashed; can be had cheap and on good terms.

Tracksell, Douglas & Co.
722 Yates Street Phones 4176 and 4177

ALL THE YEAR ROUND

An Electric Iron

Will be used and appreciated. Let us send up one for

TEN DAYS FREE TRIAL

B.C. Electric

Phone 1629 P. O. Box 1580

SALES LETTERS

Done by the PENMAN PROCESS are suitable for every class of business, and will find an entry with any class of client. Get a quotation.

"PENMAN BY NAME AND PENMAN BY NATURE"

309 HIBBEN-BONE BLOCK

H. G. PENMAN
ADVERTISEMENT WRITER
PUBLICITY ADVISER

PHONE NO. 3412

In connection with Wilson Studio

ILLUMINATED ADDRESSES

Artistically executed by a professional illuminator. Anything from simple script letters to highly-ornate addresses.

BIG SURPRISE TO MANY IN VICTORIA

Local people are surprised at the QUICK results received from simple buckthorn bark, glycerine, etc., as mixed in Adler-i-ka, the German remedy which became famous by curing appendicitis. Hall & Co., corner Douglas and Yates, state that this simple remedy draws off such a surprising amount of old foul matter from the body that A SINGLE DOSE relieves sour stomach, gas on the stomach and constipation INSTANTLY.

Pacific Transfer has removed to 737 Cormorant St., above Douglas. Phones 248 and 249.

CORPORATION OF THE DISTRICT OF OAK BAY

NOTICE

OWNERS OF PROPERTY in the Municipality are hereby notified that TAX NOTICES HAVE BEEN MAILED to all known addresses and where address is not known have been sent to the Post Office at Victoria, Oak Bay or Willows Park.

To obtain the abatement of one-sixth, Taxes must be paid on or before 31st July, 1913.

F. W. CLAYTON,
Treasurer and Collector.

Municipal Hall, Oak Bay, B. C.,
30th June, 1913.

SEPARATE TENDERS FOR POLES, CABLES, ETC.

Will be received up to 3 p. m. on Monday, July 7th, for the following:
(a) Cedar Poles.
(b) Magnetite Arc Cable.
(c) Magnetite Arc Installation.

Plans and specifications can be seen at the office of the City Purchasing Agent. Tenders are to be sealed, endorsed and addressed to W. Galt, Purchasing Agent of the City of Victoria, and to be marked on outside of envelope "Tenders." A certified cheque payable to the Corporation of the City of Victoria equal to five per cent. of the amount of the Tender must be enclosed with each Tender, and the cheque of the successful tenderer will be retained as a guarantee of the due fulfillment of the contract. The lowest or any tender not necessarily accepted.

W. GALT,
City Purchasing Agent.

Victoria, B. C., June 18th, 1913.

TENDERS FOR COAL.

Tenders for the supply of coal to the Victoria School Board for a period of one year, to be delivered at the various schools from time to time in quantities as required, will be received up to 5 p. m., July 9th next, by the Secretary of the Board.

School Board Office (Phone 539), July 3, 1913.

FOR RENT

Store, Size 40x60
GOOD LEASE
CHEAP RENT
1421 Douglas St.

LOTS IN THIS SUBDIVISION

FOR SALE

Inside mile circle. Exclusively by

Cecil Rhodes

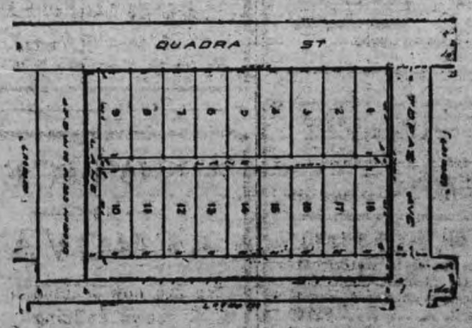

From $1600 Up

TERMS—One-quarter cash, balance 6, 12 and 18 mos.

We have Houses for Rent and Sale, also Exchange in all parts of Canada.

312 Hibben-Bone Block, Phone 1589

PEMBERTON & SON

11 ACRE FARM SNAP

Two acres cultivated. Five acres easily cultivated. Three miles from station. Almost on main road. Within one mile of the sea and some of the finest fishing in the country.

New House, with four bedrooms, large sittingroom, kitchen, bathroom, large verandas, front and back sleeping porch. Hot and cold water.

PRICE $5000

One-half cash, balance in 12 months at 7 per cent.

PEMBERTON & SON

Corner Fort and Broad Streets

TO-DAY IN CANADIAN HISTORY

When the British iron sailing ship Cromartyshire, of Glasgow, came limping into the port of Halifax, towed by the Grecian, fifteen years ago, she brought tidings of an ocean disaster that shocked and horrified the world. On board the Grecian were 163 survivors of the 725 people who had sailed from New York four days before on the French liner La Bourgogne. The remaining 562 had gone down with the ship, which sank within half an hour after she had been rammed by the Cromartyshire. The collision occurred at 5 o'clock on the morning of July 4, 1898, at a point about sixty miles south of Sable Island, off the southwestern coast of Nova Scotia. A dense fog prevailed at the time, and this was the cause of the disaster. The accounts of the wreck, sent out under Halifax date lines on the 6th, gave the world its first knowledge of the tragedy. According to some of the survivors, the crew of the steamer fought like demons to gain places in the few lifeboats and rafts, driving the helpless passengers away from their only means of salvation. That the list of the 163 saved contained the name of only one woman seems to confirm these allegations which attributed deeds of cowardice and ferocity to the men of La Bourgogne. Other survivors, however, declared that the crew, composed of veteran men-of-warsmen, had "the instinct and habit of discipline," and that, from Capt. Deloncle down, "heroic conduct" marked their last moments of life. Scores of people left struggling in the water after La Bourgogne went down were picked up by the boats of the Cromartyshire. The latter, sorely wounded, staggered along until the afternoon, when the Grecian came up and towed the disabled vessel to Halifax.

* * *

Upon July 7, 1758, a large British force, of some fifteen thousand men, under General Abercrombie, was moving upon the fortress of Ticonderoga, situated on a rocky promontory between Lake Champlain and Lake George. There Montcalm and Levis (with a much smaller force) whom the English were determined to drive back to Canada, were busily preparing for resistance. At dawn on this day, while Abercrombie was wearying his men with needless marches, the French—officers included—had set to work with axes, and felled thousands of trees to form an abatis along the ridge in front of the fortress. They worked all day with energy, till their wall of logs was so high that nothing could be seen above it but the crowns of the soldiers' hats. In front, trees were hewn down with their tops turned outward, forming a horrible entanglement, which on the next day, when Abercrombie attempted to storm the stronghold by a frontal attack, led to the British undoing. Again and again the English soldiers were driven up to this deadly barrier; and, after four hours' fighting, in which two thousand men were killed or wounded, had to give way; though it is believed that Abercrombie could certainly have captured Ticonderoga by other methods of attack.

BIRTHDAY CONGRATULATIONS

TO

July 6.

Blackburn, Benjamin Franklin (Edmonton); born, Danville, Illinois, 1878; estate broker and company director.

Chamberlain, T. F., M. D. (Morrisburgh, Ont.); born, Harlem, Leeds, Ont., 1838; Liberal M. P. P. for Dundas, 1886; inspector of charitable institutions of Ontario, 1890-1904.

Chisholm, John Edwin (Moose Jaw, Sask.); born, Dartmouth, N. S., 1882; served in South Africa; barrister.

Clark, John Murray, M. A., K. C., LL. B. (Toronto); born, St. Mary's, Ont., 1860; authority on company and commercial law; president of British Empire League in Canada.

Darling, William Lyell (New Westminster, B. C.); born, Montreal, 1880; railway official for many years; now financial and estate broker.

Gordon, Rev. David Lowry (Russell, Ont.); born, Richmond, Ont., 1868; missionary in Kootenay mining camps for many years; now Presbyterian pastor at Russell.

Gwillim, Frank Llewellyn (Vancouver); born, Clifford, Herefordshire, Eng., 1870; first administrator of the Yukon; now barrister.

Hamilton, James Henry, M. D. (Revelstoke, B. C.); born, Morriston, Ont., 1881; physician and police magistrate of Revelstoke.

Hatton, Lemuel Garfield (Saskatoon); born, Griswold, Iowa, 1880; financial and estate broker.

Henshaw, Charles Grant (Vancouver); born, St. Hyacinthe, 1860; commission merchant.

Mitchell, David (Stetler, Alberta); born, Auchterader, Scotland, 1872; town commissioner of Stetler.

Morrison, Col. Edward Whipple Bancroft, D. S. O. (Ottawa); born, London, Ont., 1865; served in South Africa with great distinction; active journalist for many years; now director of Canadian artillery.

Panneton, Hon. Louis Edmond, K.C. (Sherbrooke, Que.); born, Three Rivers, 1848; Conservative M. P. P. for Sherbrooke, 1892-1900; judge of Superior court of Quebec.

Stewart, Robert Muschet (Stewart, B. C.); born, Dalkeith, Scotland, 1868; manager of the Stewart Land Company.

Tennant, Joseph Francis (Gretna, Man.); born, Newcastle-on-Tyne, Eng., 1848; served in Fenian raids and Red River expedition of 1870; now provincial immigration officer and county clerk.

White, Gerald Verner, M. P. (Pembroke, Ont.); born, Pembroke, 1879; Conservative M. P. for North Renfrew since 1906.

Wilson, Russell (Saskatoon); born, Almonte, Ont., 1864; served in Northwest rebellion, 1885; merchant and company director.

July 7.

Bogert, Clarence Atkinson (Toronto); born, Napanee, 1864; general manager of Dominion Bank.

Hartmann, Rev. Joseph, O. M. I. (Prince Rupert); born, Alsace, Germany, 1877; Roman Catholic pastor of Prince Rupert.

Hooper, Rev. Henry Charles Lewis (Vancouver); born, Glasgow, Scotland, 1861, sailor for eight years; trooper in Northwest Mounted Police, 1883-1905; served in rebellion of 1885 and in South Africa; now vicar of All Saints' Church, Vancouver.

Jeffs, Thomas W., M. D. (Vancouver); born, Elsiver, Ont., 1857; physician and fraternalist; coroner for British Columbia.

Jones, Stephen (Victoria, B. C.); born, Clinton, Ont., 1869; hotel proprietor and supporter of clean sport.

Kingsmill, Vice-Admiral Charles Edmund, A. D. C. (Ottawa); born, Guelph, Ont., 1855; served in Royal Navy, 1870-1908, when he was appointed to command naval service of Canada.

Mahaffy, James Jeffers (Medicine Hat); born, Brampton, Ont., 1869; city solicitor of Medicine Hat.

Mackenzie, Kenneth (Winnipeg); born, Ross-shire, Scotland, 1839, served in Fenian raids; wholesale grocer and capitalist.

McHugh, Hon. George (Lindsay, Ont.); born, Ops, Victoria, Ont., 1845; Liberal M. P. for South Victoria, 1896-1900; senator since 1901.

Ross, Walter, M. D. (Dauphin, Man.); 1886; physician and soldier.

Seymour, Maurice Macdonald, M. D. (Regina); born, Goderich, Ont., 1857; commissioner of public health for Saskatchewan.

SCRAP BOOK.

King George and Queen Mary Celebrate "China Wedding"

King George V. and Queen Mary celebrated their "china wedding" on Sunday, the ceremony that united the royal pair having been performed in the royal chapel at St. James's on July 6, 1893. The bridegroom was then known as the Duke of York, as Queen Victoria still sat on Britain's throne, and Edward, the duke's father, held the title of Prince of Wales. The honeymoon was spent at York Cottage, Sandringham, which became the principal home of the duke and duchess. It was there, too, that most of their six children were born.

It is well known that the Princess of Wales, now Dowager Queen Alexandra, opposed the match for some time. The alliance was favored by the Prince of Wales and was popular with the people, and these considerations, even more than the attachment that had sprung up between the couple, induced the princess to give her consent.

The romance of Britain's king and queen had its beginning in sadness and sorrow. Princess Victoria Mary of Teck was betrothed to the heir to the throne, the Duke of Clarence, the elder son of the Prince of Wales, in December, 1891. Many of the arrangements for the wedding had been made, and the date was set for February, 1892, when the duke became ill and died suddenly on January 27. "Princess Mary," as she was popularly known, received proof of the affection in which she was held by the English people in the months following the death of her betrothed. After the period of mourning had passed, Prince George courted the princess in his quiet, characteristic way, and soon won her heart. It has been said that his wooing had reached the point of a betrothal before the Prince and Princess of Wales were informed of the attachment. However that may be, the engagement was formally announced on May 16, 1893, and the marriage took place on the sixth of the following July.

* * *

Semi-Centenary of Death Lottery.

Just half a century ago Sunday, on July 6, 1863, the famous "lottery of death," in which seventy-two Union officers drew lots for their own hanging, was held in Libby Prison, at Richmond. On the morning of that day the seventy-two Federal captains confined in the Confederate prison were ordered to form in procession and march into the office. They thought they were to be exchanged, but they were soon disillusioned. The commandant informed them, after clearing his throat a few times, that he had a painful duty to perform. He stated that he had received orders from Gen. Winder, provost-general of the Confederacy, to hang two Union captains, to be chosen by lottery, in retaliation for the execution of two Confederate officers, who had been put to death by Gen. Burnside. The latter, then in charge of the Federal forces in Kentucky, had captured two Southern captains, who were charged with being spies. The prisoners denied the charge, but, despite their protestations, ropes were placed about their necks and they were hanged. The Confederates swore revenge, and the Libby "death lottery" was the method chosen. A roll of the seventy-two was read, and each man's name was written on a slip of paper. The names drawn were those of Capt. Henry W. Sawyer, of the First New Jersey Cavalry, and Capt. John D. Flinn, of the Fifth Indiana Infantry. The execution was not carried out, however, as the Union authorities announced that if Sawyer and Flinn were hanged, the same fate would be meted out to Capt. Winder, son of Gen. Winder, and Gen. Fitzhugh Lee, who were then Confederate prisoners.

Money To Loan

On Approved Security

Swinerton & Musgrave

Real Estate, Financial and Insurance Agents

Winch Building, 640 Fort St. Phone 491

Victoria Carnival Week, Aug. 4 to 9, 1913.

THE B. C. LAND AND INVESTMENT AGENCY

922 GOVERNMENT ST.

$1,500 Cash—Balance 1, 2 and 3 years, buys 100 acres in the Metchosin district, large amount of good land. Price $6,000

Business Bargain—60x112 on Fort St., 60 feet from the northeast corner of Blanchard; revenue producing. Price per front foot .....$1,000 One-quarter cash. Submit offers. The cheapest property in this neighborhood.

$1,000 Cash—And the balance monthly, buys a 7-room modern dwelling on McPherson Ave., off Craigflower Rd.; lot 50x120. Price $5,000

$625 Cash—And the balance 6, 12 and 18 months, buys a lot 50x240, on Irving road, Foul Bay. Price.....$2,500

$800 Cash—Balance 6, 12 and 18 months, buys 5 acres of land with frontage on Langford Lake. Price $2,500

$750 Cash—And the balance at 7 per cent., buys a new and modern bungalow and lot 60x100, on Finlayson St., between Quadra and Cook. Price only $4,500

A. H. HARMAN

1207 Langley Street

Opposite Court House

Member Victoria Real Estate Exchange

TO RENT

Two new Stores and Hall or Warehouse, together or separately; modern concrete and brick building, Superior street, near corner Montreal. A real good location.

606 YATES ST. P. P. 606 YATES ST.

PACIFIC PROVINCE INVESTMENT AGENCY

Belton Ave.—60x75, a modern, 7-room house, off Craigflower road, long terms on application. Price $4500

Wilkinson Rd.—5 acres, ready for subdivision, close to station. Price and terms on application.

Mount Tolmie—Several building lots on easy terms for sale.

Cowichan Bay—37 acres, good house; a snap. Full particulars on application.

BAIRD & M'KEON

1210 Douglas Street

Arnold St.—New, modern, 7-roomed bungalow, full basement, cement floor, furnace; double parlor, breakfast room, hall and kitchen; three bedrooms upstairs, bath and toilet separate. Large lot, cement walks. Price, terms $6,500

Fisguard St.—Between Vancouver and Cook streets, modern 7-roomed house on lot 50x135. Price $9,500, terms. Everything else in the block held at $12,000.

CHAS. R. SERJEANTSON

617 SAYWARD BLDG.

Phones—Office 2979, House R4190.

JUST OFF OAK BAY AVE.

Double Corner, Burns and Chaucer; a fine site for garage; $1200 cash will handle. Price only $4750

LEE & FRASER

Members of the Victoria Real Estate Exchange.

1222 Broad St., Victoria, B. C.

Yates street, between Douglas and Blanchard, 30x120 ft. Per ft., $2000

Oxford street, two lots, 50x141 each. Each $2500

Chapman street, splendid lot, 52x131 to a lane $2500

Cordova Bay, twenty acres waterfront. Price, per acre $525

Comox District, eighty acres. Price, per acre $75.00

Fire, Life and Accident Insurance. Money to Loan.

1222 Broad Street. Phone 672

J. STUART YATES

416 Central Building.

FOR SALE

Two valuable water lots with 2 large wholesale warehouses and wharf, situated at the foot of Yates street. For particulars apply to J. Stuart Yates, 416 Central Building.

L. U. CONYERS & CO.

650 View Street

Oak Bay—North Hampshire road, snap, furnished house, 6 rooms, on large lot; furnace, all conveniences, vegetable garden. Terms, $2,000 cash. Price for one week only $5150

Monterey Ave.—Choice, level lot, some young fruit trees; terms. Price is $1600

Craigdarroch—Fine residential site, 50x120; terms. Price $4200

Carlin Street—Lot 50x120, very cheap for .....$850 $275 cash.

For Rent—Several new stores on Douglas street at moderate rents.

For Rent—New apartment block, very centrally located.

DOUBLE FRONTAGE SPECIAL

We offer three lots, each 50x117 ft., with double frontage on Vancouver and Fifth streets, close to Bay street at $2525 each; $725 cash, or the three lots at $7500, $2100 cash. Terms easy. Act promptly.

Good Agreements for Sale wanted

CURRIE & POWER

1214 DOUGLAS STREET PHONE 1466

Will Exchange For Victoria Property

160 Acres, ¼ cleared, in Central Saskatchewan, close to good town and in the centre of wheat belt.

What is offered?

THE GLOBE REALTY CO.

1223 Douglas Street,

Suites 5 to 7, McCallum Block,

Phone 1612. Victoria, B. C.

A Bungalow Snap

A beautiful six roomed bungalow, complete with all modern improvements, within half a block from the car line, splendidly situated in a desirable locality; may be purchased on easy terms for a short time at only $4,900; only $900 cash payment required.

Welch Brothers & Co.

1006 Government St.

Have You a Good Building Lot Close In?

If so, it will act as first payment on splendid six roomed house on full sized lot in Fowl Bay. See us at once about this.

Dalby & Lawson

615 Fort Street.

University School

VICTORIA, B. C.

FOR BOYS

Fifteen Acres of Playing Fields.

Accommodation for 150 Boarders.

Organized Cadet Corps.

Musketry Instruction.

Football and Cricket.

Gymnasium and Rifle Range.

Recent Successes at McGill and R. M. C.

For Prospectus apply to the Bursar.

WARDEN:

R. V. Harvey, M.A. (Cambridge).

HEADMASTER:

J. C. Barnacle, Esq.

Port Angeles

Railroad now under construction

Buy at once, if you want to make money. Only desirable properties handled.

B. S. ODDY

1014 Broad St. Pemberton Blk.

Established 1890

SHAWNIGAN LAKE

HERE'S A BARGAIN—Very choice piece of 3½ acres, with 700 feet waterfront, main road joins property; cheapest buy on the Lake at $2,700; $1,000 cash, balance to suit.

SUMMER HOME, furnished, ready to move into, very nice beach and shade trees, close to Strathcona Station; $3,000; 1-3 cash, balance 1 and 2 years.

FURNISHED COTTAGE to rent, on the waterfront, close to Strathcona Station.

M. A. WYLDE

Strathcona, Shawnigan Lake, B. C.

R. B. PUNNETT

607 to 609 Sayward Block,

Victoria, B. C.

Phone No. 1112. P. O. Box 733

FARMS ON MAYNE ISLAND

213 Acres, one mile waterfrontage, partly cleared, small cottage, nicely sheltered beach. Per acre $50.00

67 Acres, quarter of a mile good waterfrontage, partly cleared, log house, some fruit trees. Price $3,000.00

Both of the above on good terms.

NOTICE OF REMOVAL

We are now located in our own building

725 Fort Street

Between Douglas and Blanchard.

WESTERN LANDS, LTD.

Automobile Fire and Accident INSURANCE At Lowest Rates

HEISTERMAN FORMAN & CO.

ESTABLISHED 1[illegible] 1010 BROAD STREET

Roomers WATCH THE WANT ADS — determined to find the best possible one-room homes.

PROFESSIONAL CARDS

ADVERTISEMENTS under this head 1 cent per word per insertion; 50 cents per line per month.

ARCHITECTS.

ARCHITECT — Llewelyn C. Edwards, architect, 413 Sayward Building. Telephone 3074.

JESSE M. WARREN, architect, 502 Central Building. Phone 3097.

WILSON & MILNER, LIMITED, architects, 221-2 Pemberton Block, Victoria, B. C. Phone 1592.

HUBERT SAVAGE, A. R. I. B. A., 4 Haynes Block, Fort street. Phone 2115.

C. ELWOOD WATKINS, architect, Rooms 1 and 2, Green Block, cor. Broad and Trounce Ave. Phones 2139 and L1398.

H. S. GRIFFITH, 14 Promis Block, 1009 Government street. Phone 1489.

CONSULTING ENGINEER.

W. G. WINTERBURN, M. I. N. A., prepares candidates for examination for certificates, stationary and marine. 516 Bastion Square. Phone 1531.

DENTISTS.

DR. LEWIS HALL, Dental Surgeon, Jewel Block, cor. Yates and Douglas streets, Victoria, B. C. Telephones: Office, 557; Residence, 122.

DR. W. F. FRASER, 73 Yates street, Gerasche Block. Phone 261. Office hours 9 30 a. m. to 6 p. m.

ENGRAVERS.

HALF TONE AND LINE ENGRAVING—Commercial work a specialty. Designs for advertising and business stationery. B. C. Engraving Co., Times Building. Orders received at Times Business Office.

ARTISTIC ENGRAVING—Monograms, inscriptions, crests, etc. E. Albutt, 424 Sayward Bldg.

GENERAL ENGRAVER, Stencil Cutter and Seal Engraver. Geo. Crowther, 818 Wharf street, behind Post Office.

INSURANCE.

McGREGOR & CO., 731½ Fort street, General Agents, Los Angeles Fire Insurance Co., Phoenix Assurance Co., London, Eng. (life department). jy9

LAND SURVEYORS.

GREEN BROS., BURDEN & CO., civil engineers, Dominion and B. C. land surveyors, 114 Pemberton Block. Branch offices in Nelson, Fort George and Hazelton.

GORE & McGREGOR, LTD., civil engineers, British Columbia land surveyors, land agents, timber cruisers. J. H. McGregor, president; J. F. Templeton, man. dir.; Ernest J. Down, secy.-treas.; P. A. Landy, northern lands; T. A. Kelley, timber dept.; Bateman-Hutchinson, city and local. Chancery Chambers, 52 Langley street. P. O. Box 152. Phone 684. South Fort George office, McGregor Block, Third street.

LANDSCAPE GARDENER.

C. PEDERSEN, landscape and jobbing gardener. Tree pruning and spraying a specialty. Res., 606 Frances Ave. Phone L1862.

E. HOBDAY, F. R. H. S. landscape architect and garden designer. Estates artistically laid out in town or country. Staff of skilled gardeners. Offices, 413-414 Jones Building, Fort street. Phone 1735. P. O. Box 1691.

JAMES SIMPSON, 611 Superior and 1555 Oak Bay Ave. Phone L3964. Seeds, bulbs and bedding plants, best strains, well hardened and cheap, quite different from the soft, lanky rubbish so often sold. Stocks extra fine.

LEGAL.

BRADSHAW & STACPOOLE, barristers-at-law, etc., 531 Bastion St., Victoria.

MURPHY, FISHER & SHERWOOD, Barristers, Solicitors, etc. Supreme and Exchequer Court Agents, practice in Patent Office and before Railway Commission. Hon. Charles Murphy, M. P., Harold Fisher, L. P. Sherwood, Ottawa, Ont.

MEDICAL MASSAGE.

MASSAGE—R. H. Barker, qualified masseur, from the National Hospital, London. Scientific treatment. 912 Fort St. Phone R4738.

E. McDONALD, masseur. Royal Swedish movement; outside cases by appointment. 738 Yates. 811 King's road. Phone 4655.

DON'T LOSE YOUR HAIR—Take scalp treatments; the best system. Mlle. Berge, specialist, 310 Campbell Bldg.

MRS. EARSMAN, electric light baths, medical massage. 1006 Fort St. Phone R1941.

MUSIC.

DURING JULY AND AUGUST Miss Heming will give piano lessons at special rates, also a six weeks' course in the Virgil Clavier Method; terms, for teachers, $15. Phone R1844 between 12 and 2 p. m. and after 6 o'clock. Studio, 968 Hayward Ave. jy8

MANDOLIN, banjo and piano taught by Miss Lilian Winterburn. Phone L2714. 207 Quebec street.

THE SUBURBAN COLLEGE OF MUSIC has been removed to these beautiful premises situated at 1601 Richmond avenue (between Oak Bay and Willows car lines). Any instrument. Piano and violin are specialties. Very moderate charges. Particulars on application to the Principal.

MECHANO-THERAPY.

D. J. MORRISON, M. T. D., mechano-therapist, physical culture expert. Consultations free. Office hours, 10 a.m. to 8 p.m. 921 Fort street, city. Phone 4661.

NURSING HOME.

MATERNITY NURSING HOME—Terms moderate. Mrs. M. A. Impey, 1202 Vancouver street. Phone L4277.

OPTOMETRIST AND OPTICIAN.

A. P. BLYTH, the leading optician, 645 Fort St. Over 25 years' experience, and one of the best equipped establishments are at your service. Make an appointment to-day. Phone 2258.

SHORTHAND.

SHORTHAND—Royal Shorthand (Simplified Pitman's), touch typewriting. Paying positions guaranteed after three months' course. Easy monthly payments. Bookkeeping taught. Day and evening classes. Apply for prospectus. Royal Shorthand School, 408-409 Sayward Building. Phone 2601.

THE FAMOUS GREGG SHORTHAND—Taught in over 2,000 schools. Typewriting, bookkeeping, etc. Day and evening classes. Shorthand by mail. Victoria Business Institute, 547 Michigan street. Phone 2258.

SHORTHAND SCHOOL, 1011 Government street, removed from 1109 Broad street. Shorthand, typewriting, bookkeeping thoroughly taught. E. A. Macmillan, principal.

TAXIDERMISTS.

THERRY & TOW, taxidermists, successors to Fred Foster, 629 Pandora and Broad streets. Phone 2921.

TUITION.

TUITION—Usual English subjects and High School work, French (continent). Phone L5194. jy18

MRS. MICHAEL HALLWARD, formerly with Sir George Alexander, F. R. Benson, and of His Majesty's, Drury Lane, etc., will take pupils for ballroom and fancy dancing, acting, elocution, etc.; $10 for one term (three months). Send applications to 1028 Hulton street. Phone L3351. jy9

TURKISH BATHS.

SANITARY and strictly up-to-date in every respect. Sulphur, soap lake and sea salt baths. Swedish massage and chiropody a specialty. 531½ Yates street. Phone 1956. (Men only).

BUSINESS DIRECTORY

ADVERTISEMENTS under this head 1 cent per word per insertion; 2 insertions, 2 cents per word; 4 cents per word per week; 50 cents per line per month. No advertisement for less than 10 cents. No advertisement charged for less than $1.

ART GLASS.

A. F. ROY'S ART GLASS, LEADED LIGHTS, ETC., for churches, schools, public buildings, private dwellings. Plate and fancy glass sold. Sashes glazed. Special terms to contractors. This is the only firm in Victoria that manufactures steel cored lead for leaded lights, thereby dispensing with unsightly bars. Works and store, 615 Pandora Ave. Phone 594.

BLUE PRINTING AND MAPS.

ELECTRIC BLUE PRINT & MAP CO., Room 214 Central Building, View street. Blue printing, maps, draughting, dealers in surveyors' instruments and drawing office supplies. Phone 1534.

ISLAND BLUE PRINT & MAP CO., basement, Sayward Block. Draughtsmen, map compilers and blue printers. City maps kept up to date. Phone 1042.

BRICK WORK.

LET US ESTIMATE your cement and brick work; prices and work are right. J. F. McNamara, 942 Pandora Ave.

BUILDERS AND CONTRACTORS.

TO THOSE ABOUT TO BUILD—We furnish plans and estimates free for all classes of shacks, cottages and bungalows. Phone 1671, or call Room 2, 606 Yates street. a4

FOR ESTIMATES on carpenter work and concrete work see R. T. McDowell, 503 Superior street. Phone L1167.

JAMES WILSON, builder and contractor. Cottages, shacks, bungalows, garages, foundations, etc. Lowest prices. Plans and specifications drawn up. Write 1283½ Pembroke street. jy7

SEE ALFRED JONES for greenhouses, motor garages, shacks, fowl houses, dog kennels, long ladders, step-ladders, fence work, cement work, or any sort of work. 1040 Rockland Ave., between Vancouver and Cook. Phone R1581.

BUILDING MOVERS.

PACIFIC COAST BUILDING MOVER—Estimates furnished free. All work guaranteed. Phone 4892. Res., 1035 Yates street. jy26

BUILDERS' SUPPLIES.

GARDEN CITY "BUILDERS' SUPPLY," Carey road, near Marigold. Lumber, windows, doors, building paper, hardware, etc., at city prices. Office 738 Yates street. Ring up 3725. jy23

CHIMNEY BUILDING.

CALL US about that chimney or mantel work; prices and work are right. J. F. McNamara, 942 Pandora Ave.

CHIMNEY SWEEPING.

J. A. MORTON, chimney sweep. Phone L5165.

LLOYD, chimney cleaner. Phone F2183; 14 years' experience in Victoria. jy31

CHIMNEYS CLEANED—Defective flues fixed, etc. Wm. Neal, 1018 Quadra st. Phone 1019.

CONCRETE AND CEMENT WORK.

E. COOPER, contractor. Cement walks, floors, concrete walls with stone block finish, cement plastering. Sub-contracts taken. Estimates free. Phone 1980. Fort and Douglas. jy10

LET US ESTIMATE that cement work; good work at the right price. J. F. McNamara, 942 Pandora Ave.

HENSON & CO., cor. Gorge and Manchester roads. Phone YY1040. Makers of concrete building blocks, houses, basements, fences or sidewalks constructed. Estimates given.

CHIROPRACTOR.

J. P. TAYLOR, D. C., 309 Union Bank Building. Phone 4542. jy27

COLLECTIONS.

VANCOUVER ISLAND COLLECTION AGENCY—No collection, no charge; monthly statements rendered. 309-10-11 Hibben-Bone Building, Victoria, B. C. J. W. Wright, Mgr. Phone 3412.

CUSTOMS BROKERS.

McTAVISH BROS., customs brokers. Out of town correspondence solicited. 624 Fort street. Phone 2615.

ALFRED M. HOWELL, customs broker, forwarding and commission agent, real estate, Promis Block, 1006 Government. Telephone 1501; Res., R1671.

DRESSMAKING.

LADY desires sewing at home; dressmaking, altering, and children's clothes; prices moderate. Address 803 King's road. jy8

DYEING AND CLEANING.

THE "MODERN" — Cleaning, dyeing, pressing, repairing. Ladies' fine garment cleaning a specialty. 1310 Government St. (opposite Empress Theatre). Phone 1887. Open evenings.

B. C. STEAM DYE WORKS—The largest dyeing and cleaning works in the province. Country orders solicited. Tel. 309. J. C. Renfrew, proprietor.

DRY CLEANING.

HERMAN & LEVY, French dry cleaners. Ladies' fine garment cleaning, alterations on ladies', and gents' garments our specialty. We call and deliver. 849 Yates street. Phone 1586. Open evenings.

EMPLOYMENT AGENCY.

EMPLOYMENT BUREAU—Wah Ying Tai & Co., 606 Fisguard street. P. O. Box 1220. Phone 1426.

EMPLOYERS OF LABOR can be supplied with all kinds by phoning L1150, 2956, 3351, 870. Cornishmen notify above when wanting work. jy18

INTERNATIONAL EMPLOYMENT AGENCY, 1406 Store street. Phone 2564.

L. N. WING ON, 2017 Douglas street. Phone 23.

FISH.

WM. J. WRIGLESWORTH, 1421 Broad street. Fresh fish every day, also smoked fish in season. Phone 961.

FURNITURE MOVERS.

JEEVES BROS. & LAMB TRANSFER—Padded vans for furniture and piano moving, trucks for general trucking. Office, 728 View St., phone 1567; res., 597 Gorge Road, phone L4225.

JEPSEN'S TRANSFER—We have up-to-date padded vans for furniture and piano moving; also express and trucks. Telephone 1962. Residence, 849 Michigan.

FLOOR OILS.

IMPERIAL WAXINE, Amberine, Floor Oil, Lusterine, Auto Polish. Imperial Waxine Co., Phone 1968. 928 Fisguard St.

FURRIER.

FURRIER—Fred Foster, 1216 Government street. Phone 1857.

GARDENING.

JOB GARDENING WORK of all kinds; lawns laid out a specialty. Phone F2993, or write S. B. Bryant, Thoburn P. O. m17 tf

HARDWARE.

ISLAND HARDWARE CO., 717 Fort St. Selling at big discounts in July sale. Screen doors and refrigerators, Buck ranges, Conner washers, etc. Agents for Sargent's art builder's hardware. jy31

JUNK.

JUNK WANTED, JUNK — Auto tires, brass, copper, lead, barrels, sacks, cast iron. We pay absolutely the highest prices. It will pay you to sell to The Great Western Junk Co., 1421 Store St. Phone 48.

BUSINESS DIRECTORY

ADVERTISEMENTS under this head 1 cent per word per insertion; 2 insertions, 2 cents per word; 4 cents per word per week; 50 cents per line per month. No advertisement for less than 10 cents. No advertisement charged for less than $1.

LAUNDRY.

STANDARD STEAM LAUNDRY, LTD.—The white laundry. We guarantee first-class work and prompt delivery. Phone 1017. 841 View street.

LIVERY STABLES.

THE B. & S. STABLES, 741 Fisguard street. Phone 244. Livery, hacks and board. Furniture moving a specialty.

CAMERON & CALWELL — Hack and livery stables. Calls for hacks promptly attended to day or night. Telephone 682. 711 Johnson street.

RICHARD BRAY, Livery, Hack and Boarding Stables. Hacks on short notice, and tally-ho coach. Phone 182. 732 Johnson street.

METAL WORKS.

PACIFIC SHEET METAL WORKS—Cornice work, skylights, metal windows, metal, slate and felt roofing, hot air furnaces, metal ceilings, etc. 1009 Yates street. Phone 1772.

MILL WOOD.

CANADIAN PUGET SOUND mill wood and slabs, $3 double load, $1.50 single load. Silch Wood Co. Phone 4751.

PAINTING.

ROOFS PAINTED or tarred, mossy roofs swept. A. J. Davidge. Phone L5168.

PAWNBROKER.

AARONSON'S PAWNSHOP has removed from Broad street to 1430 Government street, opposite Westholme Hotel.

PLASTERING.

PLASTERING CONTRACTOR — Wm. Hunter, plastering contractor, 817 Fort street. Estimates free. Phone L2041. a2

PLUMBING AND HEATING.

VICTORIA PLUMBING CO., 1052 Pandora street. Phone L3775.

PICTURE FRAMING.

PICTURE FRAMING — The best and cheapest place to get your pictures framed is at the Victoria Art Emporium. A good selection of moulding in stock. Commercial work especially catered for. 681 Niagara street. Phone L3161.

POTTERY WARE, ETC.

SEWER PIPE, Field Tile, Ground Fire Clay, Flower Pots, etc. B. C. Pottery Co., Ltd., corner Broad and Pandora streets, Victoria, B. C.

ROCK BLASTING.

J. PAUL, contractor for rock blasting. 1821 Quadra street, Victoria, B. C. jy18

ROOFING.

THOMAS ROOFING CO., slate, tar and gravel, asbestos slate damp proofing, corrugated iron, and mastic flooring. All Thomas specification roofs guaranteed ten years. Phone L4722.

H. B. TUMMON, slate, tar and gravel roofer, asbestos slate; estimates furnished. Phone L3098. 532 Hillside Ave.

RUPTURE.

RUPTURE—Why do you not see a specialist? No charge for consultation. 207 Pemberton Block. T. MacN. Jones. Phone 995. Residence phone L4556. jy21

SCAVENGING.

VICTORIA SCAVENGING CO. Office, 1526 Government street. Phone 662. Ashes and garbage removed.

SHOE REPAIRING.

WE MAKE, sell and repair shoes. Modern Shoe Repairing Co., Oriental Alley, opposite Bijou Theatre.

TRUCK AND DRAY.

VICTORIA TRUCK & DRAY CO., LTD.—Office and stables, 740 Broughton street. Telephones 13, 4769, 1792.

TYPEWRITERS.

RENT a visible typewriter, $3 per month. Other machines at $2 per month, $5 for three months. Large stock ready for delivery. Telephone 2914. Remington Typewriter Company, 216 Pemberton Block. jy10

SHINGLING.

SHINGLING DONE. Phone L2098. jy9

STOVES.

N. R. FOXGORD, second-hand stoves, ranges, etc.; plumbing and coil work a specialty. 1606 Douglas St. Phone L1890.

SHOW CARDS.

FOR YOUR window display show cards see Nicholls, 17 Haynes Block, Fort St.

VACUUM CLEANERS.

W. PEACOCK. Phone 4616.

AUTO VACUUM CLEANER. Phone L2757.

WATCHMAKERS AND JEWELLERS

IVES & TELFER, successors to A. Peton, 707 Pandora street. English watch repairing a specialty. Jewellery manufactured and repaired. First-class work guaranteed.

Y. W. C. A.

FOR THE BENEFIT of young women in or out of employment. Rooms and board. A home from home. 734 Courtenay street.

WINDOW CLEANING.

DON'T FORGET to phone 1705, James Bay Window Cleaning Co. Kelway, 344 Coburg. a3

AGGRAVATING IT IS to see your competitor opposite getting all the business. Do as he does; take advantage of our services and spruce up. Phone L1382. The Island Window Cleaning Co. jy7

ATTENTION—To ensure thoroughness and promptitude, Phone L1382, the Island Window Cleaning Co., 731 Princess Ave., for window cleaning and janitor work.

APARTMENTS FOR RENT.

4-ROOM MODERN APARTMENT, close in, $25 per month. See A. D. Malet & Company, fourth floor, Central Building. jy12

3-ROOM MODERN FLAT, close in, Pandora street; rent $20. See A. D. Malet & Company, fourth floor, Central Building. jy12

$19.50 PER MONTH is most reasonable for 3 good rooms, with fully modern bathroom and pantry; $5 for garage. Mount View, corner of Joseph and Bushby, block from car and sea. Tabbernor, 1574 Dallas road. jy10

THREE-ROOM FLAT, $15 per month. 2514 Quadra street. jy10

PARK VIEW APARTMENTS—A 4-room flat, hot and cold water and gas range; rent $23. Apply 928 Bay street. Caretaker. a4

SUPERIOR furnished apartments or single rooms, corner Langford and Catherine streets. Cars stop at door. Apply 303 Langford street, Victoria West. jy7

FOR SALE—AUTOMOBILES.

AUTOMOBILE for sale, 1911 Cadillac car. Apply 139 St. Lawrence street. jy8

SNAP—Overland car, splendid condition, $750. Phone 975. jy9

AUTOMOBILES FOR SALE—1912 Hupmobile, 5-seater, $850; 1912 30 h. p. Studebaker, N. P. trimmings, $850; 1911 Hup runabout, $525; 1911 Hup coupe, $600; 1911 Studebaker runabout, $500. All cars guaranteed. I have just installed Edison's latest invention for recharging storage batteries. Davie's Garage, 817 Vancouver street. jy7

BUSINESS DIRECTORY

ADVERTISEMENTS under this head 1 cent per word per insertion; 2 insertions, 2 cents per word; 4 cents per word per week; 50 cents per line per month. No advertisement for less than 10 cents. No advertisement charged for less than $1.

LODGES.

COLUMBIA LODGE, No. 2, I. O. O. F., meets Wednesdays 8 p. m. in Odd Fellows' Hall, Douglas. D. Dewar, R. S., 894 Cambridge.

COURT CARIBOO, No. 742, I.O.F., meets the second and fourth Tuesdays of each month in A. O. U. W. Hall. J. W. H. King, Rec. Sec. E. P. Nathan, Fin. Sec.

K. of P.—No. 1, Far West Lodge, Friday, K. of P. Hall, North Park street. H. R. E. Sewell, K. of R. & S. Box 544.

VICTORIA, No. 17, K. of P., meets at K. of P. Hall, North Park street, every Thursday. E. C. Kaufman, K. of R. & S. Box 164.

A. O. F., COURT NORTHERN LIGHT, No. 5935, meets at Foresters' Hall, Broad street, 2nd and 4th Wednesdays. W. J. Fullerton, Secy.

THE ORDER OF THE EASTERN STAR meets on second and fourth Wednesday at 8 o'clock in K. of P. Hall, North Park street. Visiting members cordially invited.

THE ANCIENT ORDER OF FORESTERS, Court Camosun, No. 9233, meets at Foresters' Hall, Broad St., 1st and 3rd Tuesdays. T. W. Hawkins, Sec.

SONS OF ENGLAND B. S.—Pride of the Island Lodge, No. 131, meets 2nd and 4th Tuesdays in A. O. F. Hall, Broad St. Pres., J. J. Fletcher, 1412 Govt. St.; Sec., W. H. Trowesdale, 539 William St., phone L4977, city.

ROYAL ARCANUM—Majestic Council, No. 1513, meets in the A.O.U.W. Hall, Yates street, 1st and 3rd Fridays in each month. Visiting brethren welcome.

I. O. G. T.—Nulli Secundus Lodge, No. 93, meets every Thursday at 8 p. m., at 721 Caledonia avenue. R. Macnicol, Secy., 7 Dupplin street, Maywood P. O.

FRATERNAL UNITY OF THE WORLD meets at K. of P. Hall, North Park St., 1st and 3rd Thursdays in each month. J. McHattie, president, 2019 Grahame St. R. A. Murrant, secretary, 506 Fort St.

Since You Started to Read This Copy of The TIMES Somebody in This City Has Decided "To Move"

It's the time and season when the impulse to find better homes is strong and contagious.

A "To Let" gets eager attention. If it seems at all "promising," it is promptly investigated. If the house, or the apartment, are really DESIRABLE, the tenant who is likewise will be found.

FOR SALE—ARTICLES.

FOR SALE—Baby buggy, almost new. Pullman sleeper style; a snap at $15. 448 Superior street. jy9

NEW PATENT HOUSEHOLD NECESSITIES—Perfection Cherry Seeders, 25c.; Ideal Postman's Mail Box, $1; Combination 9 in 1 Rolling Pin, 40c.; and many other articles. Agents wanted. W. Bull, 1015 Russell street, Victoria West. jy9

WEAR A "PANAMA," but let it be a real one, and pay makers' price only, from $4.50. Victoria Hat Works, 844 View St.

FURNITURE FOR SALE—First house past Arm street, on left hand side, Craigflower road. jy8

GENUINE PANAMAS, imported in the rough and finished to suit you. Makers' prices at Victoria Hat Works, 844 View street.

FOR SALE—A small cedar canoe. Phone R1450. Cheap. 1429 Vining street. jy8

FOR SALE—1 induction motor, Canadian General, 15 h. p.; 1 pulley, diameter 42 in., face 6½ in.; 1 pulley, diameter 30 in., face 4 in.; 2 pulleys, diameter 15 in., face 12½ in.; 1 belt, 6 in. wide, ⅝ in. thick, 27 ft.; 3 belts, 4 in. wide, ½ in. thick, 2 of them 28 ft., one 38 ft.; 1 belt, 2 in. wide, 3-16 in. thick, 30 ft.; 2 pieces shafting, 1 15-16 in. x 24 ft.; 7 hangers, 6 in. drop for 1 15-16 in. shaft; 1 punching machine for power, depth of throat 10 in., with countershaft; 1 set shear blades for above; also boiler shop tools. Apply 202 Dundas street, Victoria. jy8

FOR SALE—Tent, 30x27, $42.50; 2 small ranges, 6 holes. Apply 620 Chatham St. jy7

FOR SALE—Cheap, furnishings of six-room house, close in; house rent reasonable. Inquire 1627 Fort, or 1160 Yates St. jy7

FOR SALE—Good cook stove, bed, bedding, dishes, cooking utensils, etc. Tillicum road, third door from Burnside. jy7

FOR SALE—A good, new, one horse, farm wagon, with tongue and shafts, only been in use about three weeks, at a bargain. Victoria Feed Co., 601 Esquimalt road. Phone L802. j19 tf

FOR SALE—Cheap, cook stove and heater. Apply James, Constance Ave., Esquimalt. jy7

FOR SALE—Inlaid bedroom suite and oak dining room furniture. 36 Simcoe street. jy7

FOR SALE—1912 7-passenger Russell, $1,400, in good condition. 2313 Quadra St. jy10

SLAB WOOD, 4 ft. lengths, price of hauling only, $2 big double load, while they last. Bates 1131 Johnson St. jy7

FURNITURE and fixtures of three-room, modern flat on Dallas road, fine bay view, and close to street cars, furniture used three months; rent of flat $25; will sacrifice for cash. Box 3144, Times. jy9

M. STERN, successor to W. Morris, 609 Yates St., 1st floor, will pay you the highest cash price for ladies' or gentlemen's cast-off clothing or articles of any description. Will call at any place. Phone No. 4810.

FOR SALE—Waltham watch, $6; ladies' extension bracelets, $1.75; mandolin and case, $6.75; stock and dies, $3.75; large axes, 85c.; patent dumb-bells, $2.25; electric bicycle lamps, $2.75; fishing rods, 4-piece, $1.25. Jacob Aaronson's new and second-hand store, 572 Johnson street, 6 doors below Government, Victoria, B. C. Phone 1747.

FLAT BOTTOM BOATS made to order. Jones, 1046 Rockland Ave., close to Vancouver street. Phone R1561.

WHY CONSIDER CAR FARE when you can save 10 to 20 per cent. by buying your furniture, bedsteads, carpets, etc., at the Esquimalt Furniture Store, next to Locke's butcher shop. We deliver free to any part of the city.

FOR SALE—Malleable and steel ranges, $1 down, $1 per week. 2001 Government street.

WANTED—HOUSES.

WANTED—To rent, a small furnished bungalow, 4 or 5 rooms, with modern conveniences, furnace, etc., not too far out. Apply "Cottage," Times Office. jy7

HOUSES WANTED—Listings from owners of houses or bungalows in Fairfield or James Bay, within easy walking distance of the Post Office. I have buyers for low priced houses on easy terms. C. I. Clegg, 215 Campbell Block. jy8

HELP WANTED—MALE

RAILROAD MEN wanted to earn money in their spare time. I can show you how to double your income. Correspondence confidential. R. H. Rush, sales manager, 1334 Douglas street, Victoria.

WANTED—A strong young man or youth to look after a few horses and milk cow. Apply 1142 Leonard street. British preferred, but not necessary. jy7

GOOD COOK wanted (male) for boys' camp two weeks, near Victoria. Write A. O. Hughes, Y. M. C. A. jy8

GOOD WORK—Spare time or steady, men and women. Apply 1303 Blanchard. jy25

HELP WANTED—FEMALE.

EXPERIENCED piano teacher wishes pupils, moderate terms. Box 3251, Times. jy8

EARN AT HOME at least $50 a week. New business. No competition. Make corsets to measure; any style. Free booklet. Perfection Corset System, 4235 Rogers Building, Vancouver, B. C.

WANTED—At once, young Japanese girl or young woman, must be strong, to take care of a 15 months old girl baby and be useful round house. Apply Lees, 1142 Leonard street. Easy job. jy7

SITUATIONS WANTED.

ENGLISHWOMAN requires work, any description, Wednesdays and Thursdays, quick. Box 3265, Times. jy8

YOUNG MAN is looking for a job after 6 o'clock. Box 3274, Times. jy8

LADY would take care of children or invalid a few hours daily. Box 3253, Times. jy8

HIGH-CLASS DRESSMAKING—Ladies' man-tailored suits, good fit, style and finish guaranteed; renovations successfully carried out; moderate prices. 1526 Fort street, corner Belmont avenue. a2

COMPETENT BOOKKEEPER desires small sets of books to keep; terms moderate; satisfaction guaranteed. Box 3167, Times. jy8

EXPERIENCED lady help, disengaged, good cook. Write E., 810 Douglas street. Phone L3638. jy7

ENGLISHMAN, educated, good worker and companion, wants employment on ranch. Box 1696, Times. jy19

ROOMS AND BOARD.

ROOM AND BOARD for 2 men. 341 Dundein street. jy12

TO LET—Nicely furnished front room and full board, in a private family; every modern convenience. Phone L3076. jy30

GOOD BOARD AND ROOM, all conveniences, suit 2 or 3 friends; terms moderate. 725 Vancouver street. jy11

ROOM AND BOARD—Two men. 904 Fort street. jy10

613 COOK STREET—Comfortable room and board, piano, bath and phone 1068, every convenience. jy27

ROOM AND BOARD, English family, home comforts. 340 Coburg street, James Bay. jy25

BOARD AND ROOM—Mrs. Kennedy, 731 Vancouver street. Telephone and bath. jy19

C. I. A., Turner street, Rock Bay. Single and double rooms, with or without board. jy18

GOOD ROOM AND BOARD for 2 or 3 young men; 860 Queen's Ave. jy16

ORMIDALE—Room and board. 1308 Stanley avenue, corner Fort street. jy18

ROOMS, with or without board. 1116 N. Park street. jy12

BOARD AND ROOM, $7; 10 minutes P. O. 121 Menzies street. jy9

THE BON ACCORD, 845 Princess Ave. First-class room and board, terms moderate. Phone L2857. a7

HOUSEKEEPING ROOMS.

HOUSEKEEPING ROOMS, 605 Government street. jy10

NICELY FURNISHED housekeeping rooms and bedrooms, bath and phone, two blocks from Post Office. 734 Humboldt. jy10

FOR RENT—Neatly furnished suite of housekeeping rooms. 1176 Yates St. jy10

LARGE, clean, well furnished housekeeping room, all conveniences, gas, 43 South Turner, James Bay. Phone L4715. jy9

TO LET—Large furnished housekeeping rooms. "Maplehurst," 1937 Blanchard. Phone 2468. jy7

TO LET—Housekeeping rooms. 343 Michigan street. jy7

TO RENT—Furnished housekeeping room, near car. 1219 North Park street. jy7

UNFURNISHED and furnished housekeeping rooms for rent, or room and board. Apply 621 Hillside avenue. jy7

SLEEPING and housekeeping rooms. 1073 Vancouver, corner Fisguard. jy8

SINGLE and housekeeping rooms, 3 Alma Place, James Bay. jy7

CLEAN, furnished housekeeping room, use of kitchen, all conveniences, $5 per month. 1036 Hillside avenue. jy7

FOR RENT—Very neatly furnished 2-room suites, everything new and clean, $16 and $12 month. 2617 Graham St. jy7

TO LET—Nicely furnished housekeeping rooms, hot and cold water, near beach, on car line; rent moderate. Apply 39 Ontario street. jy7

FURNISHED ROOM, use of kitchen, all conveniences, $10 per month. 1036 Hillside avenue. jy18

TO LET—Suite of housekeeping rooms, furnished or unfurnished; gas connection. 2055 Rose St. a22tf

WANTED—MISCELLANEOUS.

WANTED—Room and board, near Post Office, by young Englishman; moderate terms. Box 3281, Times. jy9

WANTED—Motor cycle, with or without side car. State lowest price to P. O. Box 355. jy8

BICYCLE WANTED—Boy's second-hand wheel, must be cheap and in good order. P. O. Box 335. jy8

WANTED—Room and board, near Parliament Buildings, by young Englishman; moderate terms; private family preferred. Box 3243, Times. jy7

I WILL PAY nine per cent. per annum for $6,000 for three years; fifteen thousand security. Box 8098, Times. jy7

WANTED—A large building for The Stranger's Rest. Apply to Mrs. Field, 1418 Government street. jy9

M. STERN, successor to W. Morris, ladies and gentlemen, it will pay you to come upstairs, 609 Yates St., 1st floor, and look at our uncalled-for clothing. We also have other articles of all kinds. Phone No. 4810.

WANTED—Highest cash price paid for cast-off clothing, boots and shoes, carpenters' tools, pistols, shotguns, trunks, valises, etc. Phone or send a card and we will call at any address. Jacob Aaronson's new and second-hand store, 572 Johnson street, 6 doors below Government, Victoria, B. C. Phone 1747.

WANTED—PROPERTY.

WANTED—For out-of-town clients, cheap acreage suitable for grazing. What have you? Send particulars to Shaw Real Estate Co., 302 Pemberton Building. jy15

WANTED—Owners to send particulars of properties they wish to sell or exchange. We get results. Shaw Real Estate Co., 302 Pemberton Building. jy15

MONEY TO LOAN.

TO LOAN—$500 on first mortgage, revenue producing property. P. R. Blaikie, 601 Sayward Block. m28 tf

MONEY TO LOAN—We have a number of sums of money ranging from $1,000 to $5,000 awaiting investment on good first mortgage. Heisterman, Forman & Co., 1210 Broad street. jy7

FURNISHED ROOMS.

TO LET—Nicely furnished front room and full board, in a private family; every modern convenience. Phone L3076. jy30

TWO thoroughly respectable young men can have comfortable room, separate beds, with or without breakfast; no other roomers; close to car. Apply 739 King's road. jy7

LARGE SUNNY BEDROOM, private sitting room (en suite), both front rooms, all conveniences. 2515 Government St. jy7

BRIGHT, clean and comfortable, single and double rooms, close in, $2 and $4 up. 810 Courtney street. jy11

ENGLISH LADIES have comfortably furnished rooms vacant. 1522 Elford street, Fort street car line. jy7

SINGLE ROOM, newly furnished, in new house, hot water all the time, electric lighted, steam heated. The Belwil, 2314 Douglas. a4

TO LET—Furnished kitchen and bedroom, also garage. 1347 Vining street. Tel. L4484. a4

TO LET—Beautifully furnished rooms, double and single. Westmount, 830 Quadra street. Phone L4696. jy25

FURNISHED ROOMS, new house and furniture, use of telephone and all conveniences, $3 up, close to Hillside car. 2530 Quadra. jy21

DUNSMUIR ROOMS, 730½ Fort street. Classed with the best hotels. Convenient to everything. Cosy and home like. Very reasonable. Rates, day or week, reasonable. jy20

NEW HOTEL BRUNSWICK—Best location, no bar, strictly first class, special winter rates, two entrances. Corner Douglas and Yates. Phone 817.

ARLINGTON ROOMS, 819 Fort St., steam heated, hot and cold running water, clothes closets in every room; moderate rates. Phone 2542.

COMFORTABLE, furnished room, only few minutes' walk from city centre, terms very reasonable. 735 Princess avenue. Phone L3382.

JAMES BAY HOTEL, South Government street. Family hotel, splendid location, facing Beacon Hill Park, 4 blocks from Post Office and boat landings, 100 rooms, modern throughout, singly or en suite. American plan, weekly rates from $12.50. Excellent cuisine. Phone 2304.

FOR RENT.

FOR RENT—7-room house, 1 mile circle, $15. 620 Chatham street. jy9

THREE ROOMS, furnished, 3 blocks from City Hall; $25 per month. See A. D. Malet & Company, fourth floor, Central Building. jy12

TO RENT—Nicely located 8 roomed house, on car line; rent reasonable to a good tenant. Apply Phone R3028. jy8 tf

STORE FOR RENT—Best location in Fairfield, opposite school, corner Moss and Fairfield road, "The Five Points." Apply 1281 Fairfield road. jy8

FURNISHED HOUSE to rent for three months, close to Oak Bay car line, very desirable location. For particulars apply to Jenkinson & Colby, 603 Sayward Block. Phone 2693. jy8

TO RENT—6 roomed house, close to Oak Bay car. For particulars apply to Jenkinson & Colby, 603 Sayward Block. Phone 2693. jy8

CORDOVA BAY—Nice cottage, 4 rooms, two large lots, to rent, nice part of the Bay, ideal camping. Apply E. S. Harris, 224 Sayward. Phones 3513, L3382. jy8

NEW, SIX-ROOM HOUSE to rent, unfurnished, $40 per month. Apply 251 Beachwood avenue. jy8

TO LET—Furnished, modern, 6-room house, rent reasonable, 1 minute from car. Apply Box 3254, Times. jy8

FIVE ROOMED HOUSE, rent $21; furniture $70. 1603 Rebecca street, off Pandora, above Cook. jy8

TO LET—Small furnished house, three rooms. Apply 139 St. Lawrence street. jy8

FOR RENT—Store and five-room house, on Superior street, near Montreal; would rent separately. Apply Dominion Trust Company, 909 Government street. jy8

SIX ROOMED HOUSE (bathroom), moderate rent; furniture of 6 rooms for sale, $200; occupancy 15th inst. Apply mornings, 431 Government street. jy9

TO RENT—Nice, new bungalow on Obed avenue, near Gorge Park; rent $24 a month. Apply W. A. Deaville, 656 Garbally road. Phone 324. jy7

CAMPING GROUNDS to rent, Fowl Bay. Apply 513 Sayward Block. jy8

SEVEN ROOMED HOUSE, near Dallas Hotel, every convenience; rent $35. 36 Simcoe street. jy7

TO RENT—Brand new, 4 roomed bungalow, on Belmont avenue, $20 a month; will lease. Apply Box 3219, Times. jy19

FOR RENT—House, 6 rooms, bath, 2 lots, city water, near Douglas car, $18 month; lease. Hodgson, Pioneer Realty, Douglas street. jy7

PARTLY FURNISHED four roomed house for rent, $20 month. Apply Lot 12, Walter avenue, 5 minutes from Gorge car. jy7

TO RENT—A modern, 7 roomed house, near to car and Fowl Bay beach; rent moderate, and lease to careful tenant. 215 Robertson street. jy8

FOR RENT—5 roomed house, garage and stable, on car line, $35 per month; stable and garage can be rented. A. S. Barton, 215 Central Building. Phone 2901. jy7

TO LET—3 roomed cottage, with good basement, and large cultivated garden, 42x256, city water, just off Tolmie avenue; rent $15. Harman, 1297 Langley St. jy7

FOR RENT—In a good location, 15 roomed house, suitable for a boarding house, 2 bathrooms, near four car lines and close to mills and factories. Apply Holt, 540 Manchester road

Altadena
Lots $625
Wilkinson Road Station
See this subdivision before buying elsewhere
SECURITIES Central Building TYPEWRITERS Phone 1021

FOR SALE--LOTS.

JASMINE ROAD, GARDEN CITY—Close to car, 65x132; $1,000, very easy terms. Clarke Realty Co., 721 Yates street. Phone 471. Open evenings. jy7

ESQUIMALT BARGAIN—Large lot on Lyall street, near Fraser, with 2 modern 6 room cottages, $5,850; this property is producing revenue of nearly $600 per year. For particulars apply owner, F. O. Box 258, or Phone 745. m2 tf

A BARGAIN—Choice situation, waterfront lot, Oak Bay esplanade, 50 ft. x 210, with splendid sandy beach, 2 minutes from car, with 5-room bungalow; will sacrifice for $5,500, easy terms. H. M., care of Munday's Shoe Store, 1227 Government street. j31

WILL ACCEPT fully paid shares or bonds in sound companies in exchange for some good lots or farm lands. Walter Ure, 1115 Langley street, Phone 4870, or 161 Wellington avenue, Fairfield, Phone R4118. jy12

CHEAP HOMESITES — Holland and Charlton roads, on the 4½-mile circle, 5 to 8 minutes from Glen station on the Burnside car line, 50 lots, size 50x138 each. We are offering these lots for sale at prices ranging from $375 to $700; terms, $50 cash, balance $19 per month at 7 per cent. interest, payable quarterly. For particulars apply 317 Sayward Block. Phone 4635. Open evenings. jy28

FOR SALE—Corner lot, Mitchell and Cowan streets; $3,000; $1,000 cash, balance 6, 12 and 18 months at 7 per cent. Apply Box 3109, Times. jy8

CHEAP—A fine high lot on Irma street, close to Burnside road, 50x139, for $1,250; terms, $300 cash, balance easy. John Greenwood, 613 Sayward Block jy8

CORDOVA BAY—A choice waterfront lot on the best part of beach, fresh water piped on; price $2,500, terms easy. John Greenwood, 613 Sayward Block. jy8

HOMESITE CORNER, 160x162, on Shelbourne street; only $4,000, on easy terms; close to large brick school. Phone 4799 or 3987. jy8

WILKERSON ROAD—We have some of the best located lots, close to the B. C. Electric station. Low prices and very easy terms. Now is your opportunity. Jenkinson & Colby, 603 Sayward Block. Phone 2693. jy8

AVEBURY STREET—Between King's and Haultain, lot 50x125; $250 cash, balance as usual; for quick sale owner will take $1,325. See The City Brokerage, 1319 Douglas street. jy8

SOUTH HAMPSHIRE ROAD—Between Brighton and Saratoga, size 48x180, to lane, good level lot; the cheapest buy in Oak Bay; $533 cash, balance arranged; price $1,800. See The City Brokerage, 1319 Douglas street. jy8

MUSGRAVE AND UPLANDS—Corner lot, 55.6x207.6, lane at side, all cleared, no rock; $625 cash, balance 6, 12, 18 months; $2,650. The City Brokerage, 1319 Douglas street. jy8

DUNLEVY STREET—Between Uplands and Olympia, lot 50x115 to lane at rear; one-third cash, usual terms; $1,750. The City Brokerage, 1319 Douglas street. jy8

GARDEN CITY—Corner Hyacinth and Marigold road, 66x132, close to car line, city water and electric light available; $998, usual terms. The City Brokerage, 1319 Douglas street. jy8

SWAN LAKE—Jackson road, 55x120, just off Quadra street; $100 cash, balance easy; price $630. The City Brokerage, 1319 Douglas street. jy8

HAVE YOU HEARD of anything in Port Angeles prices to touch this? Six fine high lots (two double corners) in Beacon Hill Addition, at $50 each. Geo. E. Winkler, 420 Sayward Block. jy8

JUST TO CLEAN OUT 15 lots in Louis Williams' Addition to Port Angeles, you can have the bunch for $187.50, or $12.50 each; 1-3 cash, balance arranged. If you want Port Angeles lots or acreage at rock bottom prices, don't fail to see me. My listings were bought right and can be sold right. Geo. E. Winkler, 420 Sayward Block. jy8

LOOKING FOR PORT ANGELES SNAPS? How does this strike you? Lots 1 and 2 in block 14, Mallette's Addition, $50 each; 1-3 cash, balance arranged. Geo. E. Winkler, 420 Sayward Block. jy8

PORT ANGELES IS COMING UP—Get in quick on this buy. Five lots in Second Syndicate Addition for $60 each; 1-3 cash, balance arranged. Geo. E. Winkler, 420 Sayward. jy8

13 FINE LOTS in Gay & Bickford's Addition to Port Angeles at $30 each; 1-3 cash, balance arranged. Geo. E. Winkler, 420 Sayward Block. jy8

ARE YOU LOOKING for a good real estate investment in a growing town where prices are still low? If so, take a look at these Port Angeles prices on lots within town limits and less than a mile from the waterfront. Lot 2, in block 181, $125; lots 3 and 4, in block 142, $125 each; lots 11 to 14, in block 143, $125 each; lots 13 and 14, in block 140, $150 each; lot 4, in block 362, $100; lot 4, in Glover's subdivision, $75. Terms, 1-3 cash, balance arranged. Geo E Winkler, 420 Sayward Block jy8

BEST BUY on Glanford avenue, lot 50x122, standing high, splendid homesite; price only $575, $175 cash. P. O. Box 372. jy11

KEEP YOUR EYE ON QUADRA ST.—These are right in the path of things. Choice, level lot, all in fruit trees, 67x122, at junction of three main roads; the best buy on the street. Price $1,350, easy terms. Herbert Cuthbert & Co. Open evenings. 635 Fort street. Phone 1616. jy9

CLIENT SAYS SELL. Lot on Wildwood avenue, close to Fowl Bay beach and car line; only $1,250, on very easy terms or builder's terms. Herbert Cuthbert & Co., 635 Fort street. Open evenings. jy9

BROWNING STREET—Two full lots, in all 100x111; only $1,325, on very easy terms. Herbert Cuthbert & Co., 635 Fort street. Open evenings. jy9

DOUBLE CORNER, well within mile circle, 100x130. Note the possibilities of this for a builder; $4,500, on easy terms. Herbert Cuthbert & Co., 635 Fort street. Open evenings. jy9

A COUPLE of cheap lots on Slater street, each 50x120, and only $875 each, on terms. Herbert Cuthbert & Co., 635 Fort street. Open evening. jy9

A CHOICE HOMESITE on Beach Drive, near golf links and close to Oak Bay car, 140 feet on the Drive, with a magnificent outlook, for $9,000, terms arranged. Herbert Cuthbert & Co., 635 Fort street. Open evenings. jy9

FOR SALE—LOTS.

DOUBLE CORNER on Cadboro Bay road, 150x122, fine commanding position; $2,750, terms arranged. Herbert Cuthbert & Co., 635 Fort street. Open evenings. jy9

ABSOLUTELY rock bottom, 58x112, on St. Patrick street, close to Oak Bay car line; $1,065, on terms. Herbert Cuthbert & Co., 635 Fort street. Open evenings. jy9

ANY LOT on this street at $1,075 must be a snap, 50x120 on Fowl Bay road, easy terms arranged. Herbert Cuthbert & Co., 635 Fort street. Open evenings. jy9

A CLIENT with a $2,200 paid in cash equity in three fine lots wishes to trade for 5-room house. Herbert Cuthbert & Co., 635 Fort street. Open evenings. jy9

A GIFT OF $250—Full lot, 50x114, on Dean avenue, for $900, on terms. This is a fine level building lot, close to car line and at least 25 per cent. below value. Herbert Cuthbert & Co., 635 Fort street. Open evenings. jy9

LOOK HERE—Moss street, the choicest part of Fairfield, dandy lot, 50x110, close to car and sea; this is $400 cheaper than adjoining property; price $2,000, on easy terms. Open evenings. Herbert Cuthbert & Co., 635 Fort street. Phone 1616. jy9

INVESTORS, ATTENTION—Choice lot, 50x142 to a lane, in best part of Oak Bay, close to car and sea. What offers? Owner must sell. Open evenings. Herbert Cuthbert & Co., 635 Fort street. Phone 1616. jy12

OWNER can sell two fine lots, double corner, 100 ft., facing road, only 2½ blocks from station, level, no rock; price $875, $30 cash, $20 per month; must sell. Box 3287, Times. jy9

CHAPMAN STREET—Splendid lot, 50 by 141, can be delivered for $2,100 if bought quickly. E. Coventry, 265 Jones Block. Phone 728. jy9

HIGH PART of Linden avenue, nice lot, 60x158, reduced from $2,000 to $1,800, with ½ cash. Morgan & Warburton, Campbell Bldg. jy9

NEAR BURNSIDE CAR LINE—Beautiful level, grassy lot, high and dry; only $800, on good terms. May, Tisseman & Gemmell, 730 Fort. j9

GORGE WATERFRONT RIGHTS—$800 buys a beautiful, level, grassy lot, 51x140, with all waterfront privileges, on the Gorge; terms. May, Tisseman & Gemmell, 730 Fort. j9

PROPERTY FOR SALE—2 lots in Garden City, 66x132; $850 each. For terms apply Box 3303 Times. jy12

GLADDING SUBDIVISION to Gorge View Park. Two lots, 117x125, nice six-room house; $4500, on very easy terms. Hinkson, Siddall & Son, 311 Jones Building, Fort street. jy9

SEVERAL FINE LOTS in the Gladding subdivision to Gorge View Park, with waterfront privileges on Gorge, at $1000 each. Hinkson Siddall & Son, 311 Jones Building, Fort street. jy9

FOR SALE—HOUSES.

$800 CASH—Prideau road, 5 roomed house and outbuildings, new, on lot 50x198; price $3,500, balance arranged. Box 8117, Times. jy8

$700 CASH—Glanford avenue, new 3 roomed house with 1½ acres; $3,200, terms arranged. Box 8115, Times. jy8

$333 CASH—Wilkinson road, near B. C. E., lot 80x40, 3 roomed cottage, new, plastered and well finished; $1,000, 1-3 cash, balance $15 a month. Box 8113, Times. jy8

GREAT SNAP—Haultain street, 5-room bungalow, new and modern, for the small price of $4,500; $600 cash, balance arranged. E. M. Jones, 413 Sayward Block. Phone 859. jy9

FOR SALE—A five roomed bungalow, modern conveniences. Apply owner, 2059 Byron street, Oak Bay. jy11

THREE HOMES nearing completion, next to Fernwood, near two car lines. Better look these over for a snap. F. Clark, 2633 Fernwood Rd. f12tf

A SIX ROOMED NEW HOME, best arrangement of interior. Dutch kitchen, built in ironing board, buffet, beam ceiling, china closets, veneered panel walls, large fireplace, furnace, cement floor in basement, sidewalks and laundry trays, large lot, one half block from two car lines. Apply owner, 1641 Fell street. Price $4,300. jy8

FOR SALE—3 roomed cottage, with good basement, large cultivated garden, 42x226, chicken runs and fenced, city water, just off Tolmie avenue; price $1,000, very easy terms if desired. Harman, 1207 Langley street. jy7

AM LEAVING CITY and must sell, cosy bungalow, 4 rooms, big lot; sacrifice for $2,300 $500 cash; worth $3,000. Owner, Box 3236, Times. jy7

$20 A MONTH BUYS COTTAGE (4 rooms), with small cash payment down; will rent for $20 a month. Price $2,500, worth $3,000. Apply Box G. W. Z., Times. jy7

$500 CASH, assume mortgage at only 7 per cent., and easy monthly payments, buys new, modern, six-room home, one block from a car line. A. D. Malet & Company, fourth floor, Central Building. jy7

A REAL BARGAIN—$500 cash for new, modern, six-room bungalow in best part of Oak Bay, one block from car line; price $5,500, easy monthly payments. A. D. Malet & Company, fourth floor, Central Building. jy7

4-ROOM, new, modern home, close in; price $2,900. A. D. Malet & Company, fourth floor, Central Building. jy7

A FIVE-ROOM, modern, new home, walking distance, on Linden avenue; price $3,500. A. D. Malet & Company, fourth floor, Central Building. jy7

HERE'S A BARGAIN—A new, strictly modern, high-class home, close in; completely furnished, in best residential part of city, facing beautiful Stadacona Park—6 large rooms, entrance hall, bathroom, pantry, full cement basement, furnace, coolers, etc.; large fireplace with mantel; artistic electrical fixtures throughout; gas range in kitchen. The best of everything in furniture; grounds beautifully laid out; large trees, etc. One of the most complete homes in the city. Owner must sell on account of health; $6,000 on very easy terms takes it. This is $1,500 under value. Open evenings. Herbert Cuthbert & Co., 635 Fort street. Phone 1616. jy9

HOMESEEKERS, ATTENTION—A genuine bargain; beautiful five roomed bungalow, just finished, on lot 50x110, close in, on mile circle, close to car; burlapped and panelled throughout, large fireplace, oak mantel, built-in buffet, pantry, bins, ironing board, coolers, etc.; large bathroom; full cement basement, cement floor, piped for furnace. One of the most complete homes in the city at a snap price; owner needs money. Price, on very easy terms, $3,850; well worth $4,750. Open evenings. Herbert Cuthbert & Co. jy12

ANOTHER ONE—Overlooking Shoal Bay, close to sea, beautiful, 5-room, modern house, just built, complete in every way, containing all the features found in the larger houses; choice lot, no rock, 51x115; owner needs money at once; this house is worth $4,500, will take $3,900, on your own terms. Open evenings. Herbert Cuthbert & Co., 635 Fort street. Phone 1616. jy12

BEAUTIFUL NEW HOME BUNGALOW, just newly finished and ready to step into, having all the new, up-to-date home conveniences, hardwood floors, fireplace, furnace, wash trays, full basement, tinted walls, big lot, close in, near car; reduced terms of $750 cash, balance easy. You can't beat it for price or location. Call up Mr. Cole to-night, Tel. 1897, daytime 2988. 524 Sayward Bldg. jy9

WATERFRONT HOME—Only 4½ miles from city, large, new and thoroughly modern home in the centre of a nice piece of shaded acreage and fronted with a private bay, shore not at all precipitous; the whole going in a hurry for $7,500. This simply cannot be eclipsed anywhere. Phone 1506, or call and see G. S. Leighton, Campbell Bldg., 1025 Douglas street. jy9

FOR SALE—HOUSES.

SIX ROOMS, new, modern, $3,500. A. D. Malet & Company, fourth floor, Central Building. jy7

FOR YOUR FUTURE HOME, 7 rooms, new, modern, close in; price $3,750. A. D. Malet & Company, fourth floor, Central Building. jy7

EIGHT ROOMS, new, modern, at a sacrifice; $7,500, easy terms. A. D. Malet & Company, fourth floor, Central Building. jy7

NINE LARGE ROOMS, well finished, new, modern bungalow, Fairfield Estate, walking distance; this value will surprise you, $7,500, excellent terms. A. D. Malet & Company, fourth floor, Central Building. jy7

WILL ACCEPT good quarter section in Alberta, or automobile, 1912 or later model, in part payment for my home in Fairfield, with or without furniture. Apply owner, 1115 Langley street. Phone 4870, or at 161 Wellington avenue, Fairfield. Phone R4118. jy12

THE SNAP YOU WILL BUY—Beautiful James Bay property, 54x150, with 7-room house, in select district, only two blocks from Government Buildings; price $5,900. Phone 3067 or 4790. jy8

A REAL BARGAIN—New and modern 4-room bungalow, piped for furnace, built-in buffet, etc., on a nice lot, all fenced, 4 blocks from car, inside city limits; only $3,150; terms, $350 cash, balance $30 a month, including all interest. See Mr. Carlow, Wm. Dunford & Son, Ltd., 211 Union Bank Bldg. jy8

LOOK—In Fairfield, one of the nicest little homes in town, six rooms, best materials and workmanship, full basement, piped for furnace, fine view of sea and mountains, corner lot 50x120, on May street car line, nice garden, flowers, etc., and all fenced; $5,500, 1-3 or ½ cash, balance arranged to suit. Address or apply owner, 1348 May street. jy8

$500 CASH—6-room bungalow, panelled rooms, pantry, good cement basement, all improvements, lot 50x120, nicely fenced, trees, no rock, fine location; price $4,200, easy terms. H. Upward, Hillside car, 2737 Roseberry Ave. jy8

THE CHEAPEST 4-roomed bungalow in the city. Beautiful little four-roomed bungalow inside the 4½ mile circle and only 2 or 3 minutes' walk from the Fort street car. Only $2750, with $500 cash. May, Tisseman & Gemmell, 730 Fort. j9

FOR SALE—Just finished, a splendid 5-room, thoroughly modern house, 4 bedrooms, 2 toilets, fireplaces, big den, furnace heat, big basement, all built-in conveniences, up-to-date hardwood floors, everything the best, paved street, one block from car. Call Mr. Cole, telephone 2983, 524 Sayward Building. Price and terms moderate. Call up to-night and arrange to see it to-morrow. Telephone 1897. jy8

FOR SALE—ACREAGE.

$500.00. WATERFRONTAGE—One acre, with fine creek. A sportsman's chance. Easy terms. Box 1436, Times. jy12

MALAHAT BEACH, 5 acres, $2,200; 500 acres, 1½ miles from Cowichan Station, $55 per acre; Cordova Bay, 3 lots, one 84x100, two 50x100, $2,500. R. & G., 825 Fort street. Phone 82. jy14

WILL GIVE a block of 9 level ½ acre suburban lots, with substantial 7 roomed brick house and outhouses, along with $1,000 cash, for well built, new, 7 or 8 roomed city house in good location; or I would sell the property on a small payment down and easy terms for balance. The new car line touches the property, of which the lots form part, and there is a station on each side of it. S. G. Fetherston, Mount Tolmie P. O. jy14

OPTIONS—Am prepared to give to real estate men, on small payments returnable on a sale, options on several small pieces of choice, suburban acreage, touching the new B. C. electric car line and with stations immediately to east and west, at prices admitting of substantial profits to sellers. Apply S. G. Fetherston, Mount Tolmie P. O.

9½ ACRES, 10 chains frontage, Koksilah River, Shawnigan District; good fishing and shooting; 1½ mile from Hillbank Station. Price $1,300 cash. Box 8112, Times. jy8

DURRANT'S STATION—50 acres, subdivided into 5-acre blocks, 1,300 feet main road frontage; price $375 per acre; ½ cash, balance 1, 2, 3 years. Box 8131, Times. jy8

ACREAGE—On the peninsula, 9 miles from Victoria, 5-acre farms, good soil, water, no rock; $2,000 per block of 5 acres; terms are easy, a small cash payment and balance of first installment spread over 6 months, balance 1, 2, 3 years. You cannot beat these terms for Saanich acreage. Box 8132, Times. jy8

ACREAGE AND FARMS—We have listings of splendid acreage and improved farms close to Victoria, on V. & S. and C. N. R., at reasonable prices and terms. For particulars apply to Jenkinson & Colby, 603 Sayward Block. Phone 2693. jy8

GORGE ROAD WATERFRONTAGE—1 acre, close to car, most beautiful residential part of the Gorge, and the only large piece of land to be had; good boat landing and steps; price $6,000, terms arranged. The City Brokerage, 1319 Douglas street. jy8

IF YOU WANT cheap acreage near Port Angeles, I have 3 five-acre tracts of good land at $50 an acre, only 3 miles from waterfront; 1-3 cash, balance arranged. Geo. E. Winkler, 420 Sayward Block. jy8

ANYONE WANTING a 10-acre ranch of good land, clay sub-soil, running water, road frontage, railway and all conveniences, part in clover, some fine timber at back, $250 to $500 an acre. Apply A. Cosh, Happy Valley, Victoria, B. C. jy12

A NICE SECTION of land, well situated, 140 acres, at only $40 an acre. A. Cosh, Happy Valley, Victoria, B. C. jy12

A GOOD BUY—45 acres, with nice house, stock, etc., in best location; $12,000, very easy terms. A. Cosh, Happy Valley, Victoria, B. C. jy12

TOO LATE TO CLASSIFY

MODERATE ROOMS for rent, for business girls. 816 Douglas. jy12

SCOTCHWOMAN wishes care of child, afternoons or evenings. 810 Douglas. Phone L2686. jy9

COOKERY CLASSES—A thorough course of cooking will be held at 426 Niagara street, commencing July 16. Course includes jam making, pastries, bread baking, etc.; as only ten pupils can be received, early applications are requested. Apply for full particulars, P. O. Box 1129. jy7

THREE UNFURNISHED housekeeping rooms to let, with bathroom and electric light. 416 Wilson street, Victoria West. Tel. L3151. jy9

TO LET—9 roomed, well furnished house, modern, central. Wm. Allen & Son, 1236 Government street. jy9

TO RENT—Beautiful home, close to Beacon Hill Park, completely furnished, accommodation for auto; rent very reasonable. Apply P. O. Box 1508. jy12

WE WANT LISTINGS of five roomed houses; must be snaps; clients waiting. Open evenings. Herbert Cuthbert & Co., 635 Fort street. Phone 1616. jy12

WANTED—To rent, preferably for 1 year, 4 to 6 roomed modern house, in good residence district. W. T. McDonald, James Bay Hotel. jy9

STRATHCONA TRUST CAMP HAS OPENED

Men and Women Teachers Undertake Physical and Military Training

Twenty-four young teachers of this province, all physically fit and bearing certificates to that effect, entered this afternoon upon a strenuous six weeks' training under the conditions of the Strathcona Trust for the training of cadets. The work of erecting tents for their accommodation was begun at 1.30 under the direction of Major Mills, R. C. G. A., who is to be commanding officer at the camp at Macaulay Plains and instructor in military lore for the teachers. The camp site is the same as that occupied by the Fifth Regiment until last week.

The training which the teachers undergo in this camp is, under the terms of the agreement between the militia department and the Strathcona trustees, exactly similar to that which would be given to an applicant for a lieutenant's commission in the regular army. The qualification of a cadet instructor under the trust is that of a lieutenant.

This year, the third year of the camp, only 24 men are under canvas as opposed to 90 odd last year. The reason for the reduction is that this year only teachers who can produce certificates of physical fitness, acquired after a strenuous course in Swedish drills, etc., are eligible for the military side of the training. This is so that the mistake of last year when there were a number of old men, one 72 years of age, in the camp, will be avoided. The graduates of this course of training under Major Mills will be fully qualified to undertake the physical and military training of the school cadets on a uniform and recognized system.

A special feature of the work will be the week spent at Sidney at the cadet camp. By the time the Sidney camp opens it is expected that the men will have had a good course in squad and arm drill and will be able to be of great assistance in the training of the boys. The experience will also be invaluable to themselves.

The physical training end of the work under the Strathcona trust has been carried on at a number of different posts throughout the province, wherever there were applicants who wished to undertake it, but the military training is confined to the one camp of six weeks at Macaulay Point. The twenty-four teachers come from over a dozen different places scattered throughout the province.

Drills will be held daily from 9 a. m. until 4 p. m., except Saturday, when Major Mills stated this morning that he would probably permit the men to go about 12.30.

Under the conditions of the Strathcona Trust, the lady teachers of the province are also undergoing a course of physical drill and training at the Drill hall, two instructors, Captain Cunningham, of Work Point barracks, and Sergeant-Major Patterson, the regular drill instructor, having charge. There are four divisions in all, three of which are composed of ladies, and one of men, the four divisions having about 120 members.

The classes of instruction are arranged so that the ladies' classes and the men's are held in the morning and afternoon respectively, on alternate weeks. Last week the ladies took the instruction from 2 to 4 each afternoon; the men's classes were held from 10 to 12. This week the order is reversed, and the ladies go through their exercises in the morning and the men in the afternoon.

The exercises are based on the Swedish drill system which has been so generally adopted throughout the schools of the Old Country and by the army and navy all through Europe. Classes are held concurrently in Vancouver and at other big centres, the instructors being supplied by the military under the instructions of the council of the Strathcona Trust at Ottawa acting in conjunction with the various provincial governments. The classes, which were arranged to cover a two years' course to be given in the month immediately following the closing of the schools, will conclude at the end of July.

GRANBY BAY WORKS MAKING PROGRESS

At End of June 1,125 Men Will Be Working Says Vice-President Graves

Vancouver, July 7.—"I am greatly pleased with the progress of construction work on our new smelter, mining development and other general improvements being carried out at Granby Bay, Portland canal inlet," said Jay P. Graves, of Spokane, vice-president and general manager of the Granby Consolidated Mining, Smelting & Power Company, Ltd., to-day. Mr. Graves and A. C. Flumerfelt, a fellow director, of Victoria, have returned from an inspection trip to the scene of the company's new field of operations in Northern British Columbia. The board of directors has authorized expenditures there aggregating about $3,500,000.

"At the end of June there were 1,125 men on the company's payroll at Granby Bay, most of them being engaged in general construction work. The smelter and converter plant will be completed and in operation about the first of January next, and will have a treatment capacity of 2,000 tons daily. The mine is now sufficiently developed to ship that volume of ore daily, it being estimated that there are over 3,000,000 tons of ore in sight. The difference in the elevation between the upper exposure of ore on the mountain and the lowest of a series of tunnels is 865 feet, and between the upper exposures and the deepest diamond drill holes sunk to a point 300 feet below sea level, there intervenes a vertical depth of approximately 1,500 feet. This will serve to convey some idea of the area of ground that has been proven to be ore-bearing. The last cores of mineral taken from the lowest diamond drill holes gave assays of 6 per cent. and 11 per cent. copper.

"Mining costs will be reduced to a minimum owing to the modern methods that will be applied. All the ore will fall by gravity through shutes or upraises connecting the various tunnel levels. The main outlet for the mineral will be the lowest tunnel, which will be widened inward from the portal for a distance of 400 feet in order to permit the laying of double tracks therein. Ore trains will back into this opening and the cars will be automatically loaded by a simple device. Between the various tunnel levels there will also be ore storage pockets with a total holding capacity of 15,000 tons. Midway between the lowest tunnel and the next tunnel above a large excavation has been made to install an ore-crushing plant through which will pass every pound of ore in its descent from the various workings. This will obviate the unloading and crushing of the ore at the smelter, ensuring a considerable reduction in costs over those in vogue in many other reduction plants.

"Four and three-tenths miles of railway tracks extending from the mine to the smelter site and ore-docks have already been built. The smelter site is an ideal one. Near it is located the electric power plant directly connected with the blowers. The power plant will also light the new town now rapidly being built up. It will also furnish all the power for operating the mine and smelter.

"Our company has installed waterworks and a telephone system, and laid out well-graded streets, built ore docks, a store, a hospital and a hotel and recreation hall for the comfort and convenience of our employees. This hall will contain a library and reading room, pool and billiard rooms, card rooms and a bowling alley. We are also building 100 dwellings for the use of married men in our employ. At the recent term thirty pupils were in attendance at the public school. Three Protestant denominations, including the Methodists, will built a union church, and the Episcopalians and Roman Catholics are also arranging to erect edifices.

"Granby Bay is destined to be a scene of great industrial activity. I was amazed at the big turnout for the Dominion Day celebration. A programme of athletic sports, including baseball matches, boat races and log-rolling contests was carried out very successfully. The celebration ended with a dance in the evening. The relations between the company and its employees are of the most harmonious character."

About 12,000 letters are received at the House of Commons every day during the session, or eighteen for every legislator, if they were all there. But of these eighteen only five, it is calculated, get answered there, for the House only posts in its letter-box about 3,700 a day.

TOO LATE TO CLASSIFY

PROPERTY OWNERS, ATTENTION—Send in your snaps; we have clients waiting; lot listed with us in the morning sold in the afternoon; house listed in evening sold next morning; depends on price and terms. Open evenings. Herbert Cuthbert & Co., 635 Fort street. Phone 1616. jy12

WANTED—Runner for Barron Hotel, Vancouver. Only a good hustler need apply. For information call up Thomas Stevenson, Dominion Hotel. jy8

WANTED—5 roomed house, modern, about $4,500; will give automobile, value $850, and equity in good lot, close in, of $1,250, with some cash, as first payment. Apply Morgan & Warburton, Campbell Bldg. jy9

STORE TO RENT—Suitable for any business, ½ mile circle; rent $25 month. Morgan & Warburton, Campbell Bldg. jy9

TO RENT—Houses, furnished and unfurnished, from $15 to $85. G. S. Leighton, ground floor, Campbell Bldg. jy9

SNAP EXTRAORDINARY—Six roomed, modern house, on the 4½-mile circle, $4,000; $400 cash. G. S. Leighton, ground floor, Campbell Bldg. jy9

CHEAP, CHEAP—5 roomed house, one block from Parliament Buildings, modern; $4,000, for a few days, easy terms. G. S. Leighton, ground floor, Campbell Bldg. jy9

FOR SALE—Tent, furnished for two, nice and clean; $25 for outfit; lot rent $3; three blocks Hillside car; Graham and Summit. jy9

VENICE ROOMS—Everything new and modern, steam heated; 713 View street. Phone L4424. a7

FOR SALE—Oak sideboard; 722 Princess Ave. j9

TO LET—Four-roomed house; $18.00 per month; 2311 Rose St. jy9

FOR RENT—Close in 6-roomed house in first-class shape; only about 10 minutes from the city hall; $30 per month. May, Tisseman & Gemmell, 730 Fort. j9

FOR SALE—$65 tan man-tailored ladies' suit for $20; worn very little. Call Tuesday. Phone L3256. jy7

ROOM AND BOARD—1914 Maple avenue, near Jubilee hospital. jy9

TO RENT—A small furnished cottage, large lot, with fruit, in nice location; rent $23. Apply 1909 Fernwood. jy7

ELEGANT quarter-cut oak buffet, hall rack, etc., for sale; good as new. Box 3296 Times. jy9

LOST—Bunch small keys, between Dallas hotel and C. P. R. wharf. Please return and receive reward. Dallas hotel. jy12

TO RENT—6-room flat, partly furnished, corner Douglas and Johnson; lowest rent in city, location considered. Inquire Regent bar, cor. Douglas and Johnson. jy7

TWO furnished housekeeping rooms; reasonable rent; 1353 Pandora. jy12

G. FERRIS—Thirty years' experience in all classes of building construction, cement blocks a specialty, brick and stone work, chimney building, grate and tile setting, cement floors and sidewalks, and repairs generally. All work guaranteed. Estimates submitted. Phone 1879. a8

WANTED—A loan of $1200 for 3 years at 8 per cent. Apply 540 Niagara. jy12

EXCHANGE—New 6-roomed modern bungalow, for good building lots. Apply Owner, 540 Niagara St. jy12

BORN.

LYTTON—At Mount Tolmie, B. C., on July 5th, 1913, to Ethel and Claude Lytton, a son.

RILEY—On Saturday, July 5th, to Mr. and Mrs. Arthur W. Riley, Tolmie avenue, a daughter.

(Calgary and Vancouver papers please copy).

VICTORIA TRADES LYNCH FOR CRUM

McGinnity Holds Up Deal; Bees Manager to Handle Indians

Spokane, July 7.—The management of the Spokane Northwestern League club has practically closed a deal with the Victoria club for the services of Mike Lynch, to take charge of the team for the balance of the Northwestern League season.

President Farr thought he had the deal all through Saturday morning when President Wattelet, of the Victoria club, wired that if Spokane would give him Outfielder Crum, still the property of this club, but loaned to Tacoma to fill in the breach when Cy Neighbors broke a shoulder, he would give up Lynch for the good of the league and to show his appreciation of Spokane's kindness in turning over Nordyke in 1912, when he so badly needed a manager.

McGinnity Butts In.

But now comes McGinnity, the Tacoma president, to block the deal by refusing to give up Crum, whom the Victoria club wants to take Lynch's place in centre. When Neighbors broke a shoulder, McGinnity wired Joe Cohn, then the Spokane club's executive, in Portland, asking for Outfielder Million. Manager Powell was unwilling to let Million go, but suggested Crum, who had fallen off in his hitting.

Mr. Cohn, who is in the city now to confirm his word, declared that he did not give McGinnity a formal release of Crum's services, but trusted to McGinnity's word of honor to return the man when Neighbors was in condition. In any event, if Mr. Cohn's word is to be taken, Crum is not Tacoma's property.

President Farr has taken the matter up with Fielder Jones, president of the league, in the hope that the league's executive can bring the Tacoma club owner to reasonable terms.

Local View.

"We are not anxious to trade Mike Lynch, but if the league will be benefited by Mike Lynch going to Spokane, and the Victoria club is not weakened by the deal, we will not have any objection," was the statement made to the Times this morning by Secretary McConnell, of the Bees, regarding the Spokane dispatch. The Bees are now in Seattle for a week's series. Spokane has been after Lynch ever since the Bees invaded that city a couple of weeks ago. President Wattelet put through the deal for Toner at that time, and there is another twirler coming for Hardin. It would seem as if the Hill interests, who now own the Spokane club, are not satisfied with Watt Powell as playing manager.

MAY MEAN END OF COAST LACROSSE

Vancouver, July 7.—As a result of Saturday's fiasco at Hastings Park, when the Westminster lacrosse team deliberately walked off the field and defaulted the scheduled game to Vancouver, there will be no more games between the clubs as at present controlled. Con Jones, president of the Vancouver lacrosse club, so announced this morning, after thinking the situation over since Saturday. This means that the British Columbia Lacrosse Association will be disrupted and the Vancouver and New Westminster clubs will take separate paths in future.

Whether this means the end of professional lacrosse on the coast is another question. Westminster has in hand a project to get another club in this city, but after the manner in which the Royals have treated the Vancouver public this year and last it is hard to see where they will get the support of Terminal City enthusiasts. It looks as though both clubs will have to hang up their sticks and a lot of perfectly good lacrosse players will be compelled to go to work.

271 TRY EXAMINATIONS

Candidates Commence Writing on Annual Tests at High School.

High School and teachers' examinations began in 32 centres throughout the province to-day, and there are now large numbers of the students of the various scholastic institutions worrying with the papers set this year.

There are 271 candidates sitting at the Victoria centre, the examinations being conducted at the High school in charge of David Wilson, M. A., with supervisors over each of the ten divisions into which the centre is divided. In addition to the High School pupils, there are representatives of St. Ann's Convent and St. George's school, and some candidates seeking non-professional standing as teachers.

The examinations will continue daily till Friday afternoon. They are divided into a teachers' course and a commercial course. The former is subdivided into several grades, as follows: Schedule A, preliminary course, junior grade, and advanced, junior grade, or non-professional certificate. Schedule B consists of the second class non-professional, schedule C of first class, non-professional, and schedule D academic. The commercial section is divided into preliminary and advanced courses.

The centres where examinations are being conducted are: Armstrong, Bridgeport, Chilliwack, Cumberland, Duncan, Enderby, Grand Forks, Kamloops, Kaslo, Kelowna, Ladner, Ladysmith, Mission, Nanaimo, Nelson, New Westminster, Peachland, Penticton, Revelstoke, Rossland, Salmon Arm, as well as at Cranbrook, Creston, Fernie, Prince Rupert and Trail.

Prompt Service, Best of Food and Perfect Cooking are features of the Business Men's 35c Lunch, including stein of Beer "at The Kaiserhof."

TO-DAY'S BASEBALL

NATIONAL LEAGUE.

At Pittsburg—

	R.	H.	E.
Cincinnati	1	3	2
Pittsburg	5	9	1

Batteries—Brown and Clarke; Robinson and Simon.

At Philadelphia—

First game	R.	H.	E.
Boston	15	18	1
Philadelphia	11	15	1

Batteries—Perdue and Raridan; Moore, Chalmers, Rixey, Marshall, Imlay and Killifer, Howley.

AMERICAN LEAGUE.

At Boston—

First game	R.	H.	E.
Philadelphia	7	9	1
Boston	4	4	2

Batteries—Brown, Bender and Lapp; Collins, Bedient and Carrigan, Nunnemaker.

At New York—

First game	R.	H.	E.
Washington	2	6	2
New York	5	6	0

Batteries—Engel, Gallia and Henry, Ainsmith; Fisher and Gossett, Smith.

DREW WINS SPRINTS.

Chicago, July 7.—The Irish-American A. C., of New York, won a hard-fought victory in the National Senior A. A. U. meet in Grant park Saturday. The Irishmen scored 44 points. H. P. Drew, the colored athlete from the Springfield (Mass.) high school, won the individual honors with first in the 100 and 220-yard dashes. Three senior A. A. U. records were broken.

Irish-American A. C., 44; Chicago A. C., 27; Boston A. C., 21; New York A. C., 10; Illinois A. C., 13; Springfield High, 10; Missouri A. C., 11; Southern California, 8; Mohawk A. C., 5; Long Island A. C., 1; unattached, 2; Kansas City, 2.

EASTERN BYE-ELECTIONS.

Ottawa, Ont., July 7.—Advices received here are to the effect that Arthur Meighen, solicitor-general, is likely to be returned by acclamation in Portage la Prairie, where nomination occurs on the 19th inst. The bye-elections in South Bruce, South Lanark and East Middlesex will not take place until the autumn and possibly not till the eve of the session.

FOR SALE
DEEP COVE
Two summer cottages, 4 rooms, just completed; open fireplace, large veranda; on large waterfront lots; close to B. C. Electric carline.
$2300 Each; $500 Cash Balance arranged.
J. T. REDDING
822 Catherine St., Victoria West
Phones 2206 and L1293

88TH VICTORIA FUSILIERS

917 Douglas Street
July 7, 1913

Recruiting is now open for the above Regiment. The Commanding Officer will be present at the Drill Hall on Thursday evenings throughout July to attest any men who wish to enlist.

(Signed) P. F. VILLIERS, Capt.
Acting-Adjutant, 88th Regt. Victoria Fusiliers.

Commercial Illustrating
MAKERS OF HIGH-CLASS DESIGNS ENGRAVINGS AND ILLUSTRATIONS
CATALOG W

ORANGE ORDER SET TO DEFEND GOSPEL

Rev. John Robson Addresses Members of Lodges at Annual Service

"You are set for the defence of the gospel to herald a pure religion and undefiled; see that you live up to its principles." Thus the Rev. John Robson addressed 800 members of the combined Orange lodges of Victoria and Esquimalt, the Sons of England and the Orange Ladies' Benevolent Association in Metropmolitan Methodist church, Sunday morning. The members of the various organizations assembled in full regalia in Broad street and headed by the Salvation Army and Cadet bands, marched up Yates street and along Quadra street to the church. Large crowds lined the road both going and coming from the service.

The preacher's text was chosen from Phillipians, chapter 1, verse 17: "Set for the defence of the gospel," the declaration of service made by the Apostle Paul.

In tracing the causes for the foundation of the Orange order Mr. Robson stated that the old church had wandered from the paths of love and truth through ambition for political power. The departure from this condition in England had not come until 1690, when William of Orange had fought the Battle of the Boyne. To preserve the reforms won by this struggle between the Roman Catholic and Protestant forces the Loyal Orange Lodge had been formed, not necessarily against Roman Catholics, but against any and every ecclesiastical oppressor. Some orders were political, some fraternal, some social, some material. The Orange order combined all these but was based primarily on the Bible. It stood for the school, the home, society and the state.

Under these topical headings the preacher then proceeded to discuss various problems of public interest which had engaged the attention of the Orange order for some time.

"It has been charged that the public schools are godless," said Mr. Robson. "Having had the privilege of examining school books and conversing with teachers for years I am prepared to deny this, and yet the very force which has called them godless has been largely the Roman Catholic church. Protestantism has always stood for advance in education. Canada wants no racial schools. Outside of Quebec she desires no bi-lingual schools. To permit them to one race would mean that they must be granted to all applicants. The Germans and Doukhobors want them. In this British country the English language must dominate.

"In the home. The central bond of the home is the marriage, a civil contract sanctified by the church. In recent years the nefarious Ne Temere has threatened to blast many homes by declaring the marriage bond of no effect. This means the breaking up of many homes. In British Columbia of every nine marriages one contains a Roman Catholic person. There is no Biblical authority of such a decree. Any such laws must be met and overthrown; they can't be allowed in a British and free country.

"The gospel in the state has never had a fair chance. Time after time it has been crucified in the homes of its friends. In Europe several countries claiming great culture they reject all religion and do not acknowledge God as their ruler. Such civilizations build great navies, keep standing armies and devise murderous weapons. They are ruled by hate and continually plot against each other. They know not love. These countries were once dominated by a church which we regret to say has lost the power of God."

TO EXTEND SYSTEM.

Pay-as-You-Enter Plan Will Be Made to Apply to All Street Cars.

Although the pay-as-you-enter system on the local street cars has only been adopted at present on the Fort street cars, Oak Bay, Fowl Bay, Willows and Uplands lines, it is the intention of the company to institute the method all over the city. A. T. Goward, the local manager, stated this morning that the system had met with every success on the above-named lines, and that passengers were quickly becoming accustomed to the new order of things.

The only reason for the system not being used on all the other lines of the city is that there are not sufficient cars of the vestibule type, and the pay-as-you-enter idea cannot be carried out on the older-fashioned vehicles. The new system is declared to be much more convenient, both for passengers and officials of the company.

WILL CONSIDER TENDERS.

City Council Will Deal With Sewer Work and Electric Light Cable.

Principal among the items which will engage the attention of the city council this evening will be the tenders for various materials for sewer work, which came in last Monday and were referred to a special committee, and the tenders for electric light cable, which will be in this evening. The tenders for pipe materials in connection with Sooke waterworks are not yet in, but are now being called for. Several large contractors have been over from Vancouver and the American side in connection with these contracts for the pipe line. The concrete material will be handled from Cooper's Cove to the various points along the line shortly.

The need of these supplies is inevitable with the opening up of work on the remainder of the north east trunk sewer near King's road and the early commencement on the north west sewer.

Phoenix Beer, $1.50 per doz. qts.

H. M. S. NEW ZEALAND

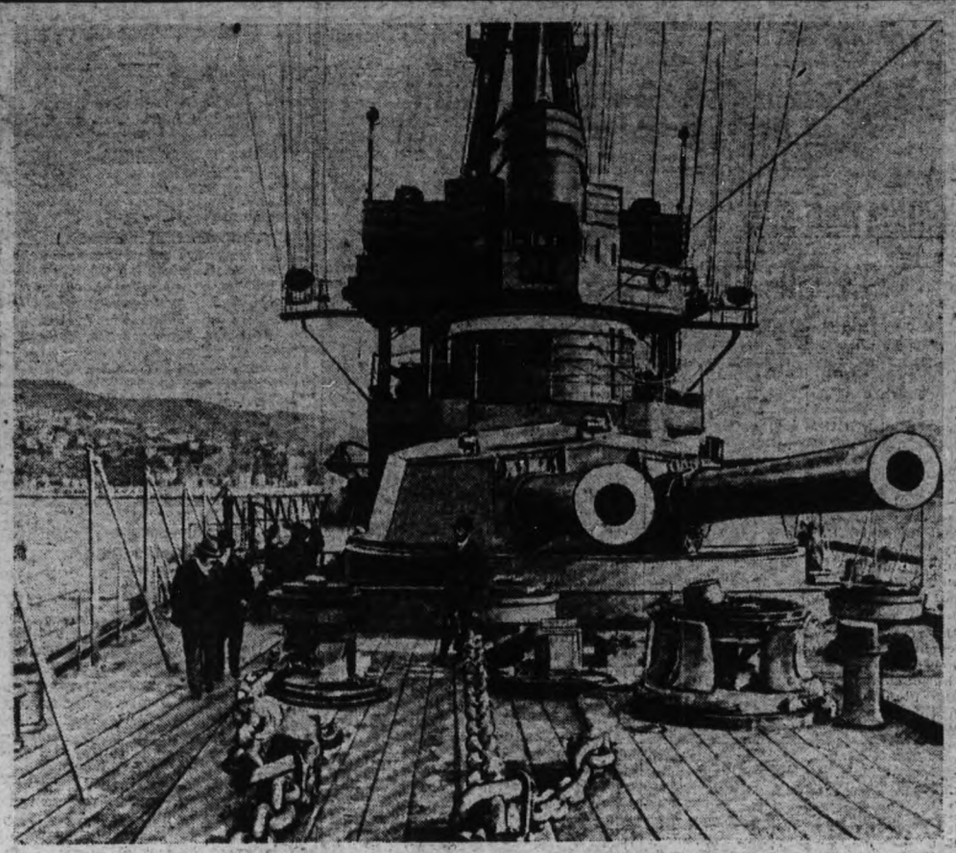

Looking aft from the bow of the Dreadnought cruiser New Zealand, which will visit this fort on July 25. In the foreground are two of the big 12-inch guns with which the ship is equipped.

MEETINGS

C. E. Union Executive.—A meeting of the full executive committee of the C. E. Union will be held on Tuesday evening in the First Congregational church at 8 p. m. to make final arrangements for the coming Christian Endeavor convention.

• • •

Victoria Order of Nurses. — The monthly meeting of the Victorian Order of Nurses will be held to-morrow at 2.30 p. m. in the new Y. W. C. A. building, Douglas streets.

• • •

St. Margaret's School Closing.—The annual prize distribution and closing exercises of St. Margaret's school will take place to-morrow afternoon at 3 o'clock.

• • •

Veterans to Meet.—No. 24 Company, Imperial Veterans, are to hold a meeting at the city hall this evening at 8, when it is hoped that all ex-service men holding decorations, who will join the special troop for the carnival parade on August 8, will attend. Horses and uniforms are to be provided.

• • •

Sketching Club. — The Island Arts and Crafts Sketching Club will meet on Wednesday, July 9, at 3 p. m., at the end of Cook street near the entrance to the Bear wood. The next meeting, after Wednesday of this week, will be on Saturday, July 19.

• • •

W. C. T. U. Meeting. — The Frances Willard W. C. T. U. will meet Tuesday afternoon at 3 o'clock at the home of Mrs. Hembroff, 3055 Washington avenue.

• • •

Garden Party. — St. Mark's church, Boleskine road, will hold a garden party and sale of work at the rectory, Whittier avenue, Thursday, July 10, from 3 p. m. to 9 p. m.

IS DUE TO-MORROW

Third Instalment on Recent Civic Issue Will Be Available.

The city finances will be straightened out considerably by the arrival to-morrow of the third allotment of the bond issue recently floated in London, England, through the Dominion Securities Company.

The sum of about a million and a quarter dollars should be available on this section of the issue, which was to be paid in at the London branch of the Canadian Bank of Commerce to-day. The advertisement which was published making the appeal to Old Country investors specified three dates for the percentages of the issue to be paid, and the third sum will thus be made available and paid over to the city in a short time.

PORPOISE CAME ASHORE.

Dead Sea Animal at End of St. Lawrence Street is Burned by Sanitary Inspector.

A porpoise, measuring at least ten feet from tip to tip, was washed ashore on to the beach at Dallas road at the end of St. Lawrence street yesterday, and there remained. As an object of curiosity the fish was a winner, but the denizens of that district soon began to find that the odor of decaying porpoise is not the most delicate of perfumes. By Sunday night the scent was rather high; by this morning it began to add a spice to the gentle sea breezes, but by this afternoon the stench had become unbearable.

The sanitary inspector found it necessary to pay a visit to the decayed fish this afternoon, and after viewing it from various points of vantage he decided that it should be offered as a burnt sacrifice to the gods of fishdom. Consequently he surrounded the defunct son of Neptune with kindling wood and coals, set the whole ablaze, and within a few seconds the holocaust was blazing merrily on the beach.

FIRST DROWNING OF THE SEASON OCCURS

Fred Picco, Aged Eighteen, Becomes Exhausted While Bathing in the Gorge

The first drowning accident of the season occurred yesterday afternoon, when Fred Picco, a lad of eighteen, became exhausted while bathing in the Gorge and died before his little brothers could summon aid.

Picco, with his two younger brothers, went in about half past four in the vicinity of the trestle upon which the water main from the Esquimalt system crosses over to the connection with the city mains on the Gorge road. He had been swimming about for some time without giving any sign of being in trouble, when suddenly he called to his brothers that he was not able to keep up.

They pulled him out on to the platform from which they had gone in and ran to their home, 724 Pine avenue, to call their father, Fred Picco, senior, who hurried down to the shore after sending one of the boys to summon Dr. Raynor.

The boys say that there were signs of life about the lad when they got him on the platform, but when the doctor arrived a few minutes later he found death had come and that artificial means of inducing respiration were useless. The boys had no knowledge of first aid to the drowning and did all they could by going for their father. As it happened there was no one else swimming near to render any assistance.

An inquest is being held by Coroner Hart this afternoon.

Picco had lived in Victoria for the past 4½ years.

TO SPEAK HERE

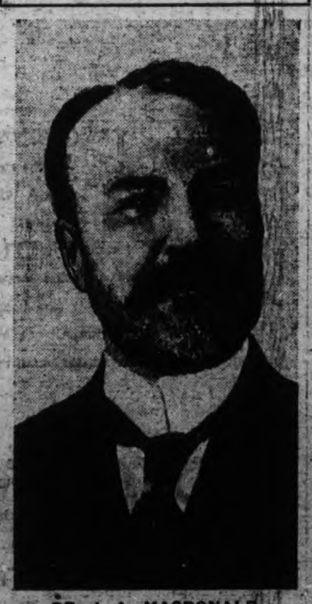

DR. J. A. MACDONALD

Editor of The Globe, Toronto, who is to be the next visitor to Victoria, who will address the Canadian Club.

Nearly Drowned.—While Wilfred Richards was canoeing at the Gorge yesterday evening his craft capsized, a gust of wind catching it as he made a turn. He cannot swim but fortunately for him some of the J. B. A. A. boys were close at hand in a skiff and pulled him in.

LOCAL NEWS

Plumbers' By-law.—After a long and protracted negotiation the by-law dealing with the registration and licensing of plumbers will be moved at the meeting of the city council this evening.

o o o

Building Permit.—A building permit was issued this morning to J. Foubisher for a dwelling house on Edgware road, costing $1,800.

o o o

Arrives Late. — Mrs. Edna Rose, whose name was on the police court docket to-day, and who was thought to have left town, turned up later in the day, and gave illness as the reason for not being on hand earlier. Her case will be heard to-morrow.

Personals

The Misses Berry have moved from 1133 Fort street to 1311 Stanley avenue.

• • •

Mrs. George Ross, wife of Major Ross, I. S. O., chief post office superintendent of Canada, Toronto, and her daughter, Miss Phyllis, are visiting with her son Thomas A. Ross, 2312 Work street.

• • •

Miss Fedora Alder, of Oak Bay, has as her guests the Misses Newton, daughter of ex-Mayor Newton, of Rupert.

• • •

OBITUARY RECORD

Hubert Godfrey Smith, only child of Mr. and Mrs. G. H. Smith, of View street, died to-day at the age of two years. The funeral will take place on Wednesday, July 9, at 2 p.m. from 913 View street.

The death took place at the Jubilee hospital yesterday of Robert Smart, aged 84 years, father of John E. Smart, who is manager of the Strathcona hotel in this city. The arrangements for transhipping the body to Seattle, where the interment will take place, are in the hands of the B. C. Funeral parlors. He is also survived by one other son, Robert Smart, who is manager of the Engineer Mines, Atlin, and who will accompany the remains to the Sound port.

The funeral of the late John Thomas, who died at the Jubilee hospital on July 4, took place this afternoon from the Hanna-Thomson parlors, Rev. Hermon Carson officiating.

The death occurred at an early hour this morning at St. Joseph's hospital of James Goss, aged 35, a native of Newfoundland. The deceased, who was a seaman employed on the S. S. Princess Victoria, came here some time ago. The remains are at the Hanna-Thomson parlors pending funeral arrangements, which will be announced later.

The death occurred yesterday at the family residence, 1423 Vining street, of Edmund Ralph Anderson, aged 24 years, only son of Mr. and Mrs. John R. Anderson. The deceased is survived by his father and mother and three sisters. The funeral will take place on Wednesday, July 9, from the late residence, and at 2.30 from St. Barnabas' church, the Rev. E. G. Miller officiating.

SUICIDES IN FRANCE.

Paris, July 7.—The body of the young American woman who committed suicide at Villebon, near Meudon, has been identified as that of Agnes Firth McDuff, of Cambridge, Mass. She took poison on June 19 and lingered until July 4.

It was thought at first by the doctors that she would recover. She steadfastly refused to disclose the reason for her act.

PROGRAMME ENJOYED

Successful Entertainment at Poplars School; Parents and Friends Present.

The drawing-room and annual entertainment held last Friday at the Poplar school was crowded with the pupils of the institution and their parents, Venerable Archdeacon Scriven reading the annual report of the school and giving the results of the examinations held recently. The results of the music examinations held here recently under Mr. Lindo on behalf of the Associated Board of the R. A. M. and R. C. M. were also read, the Archdeacon making a number of kindly comments in connection with these.

The programme consisted of a number of two-part songs, recitations, etc. The best of the pianoforte soli was that played by Christina Temple, Tschaikowsky's "Romance," the young musician showing great sympathy in her playing. Miss Denise Harris gave a short German recitation, and the remainder of the programme was taken up with a number of short plays and acts from well-known plays. Act I. scene 3 from "As You Like It" was given creditably by the Misses Denise Harris, Maud Neilson, and Christina Temple as Rosalind, Celia, and Duke Frederick respectively. The Misses Biddy Floyd, Frances Hewett, Janet Tully, Lilian Woodward, and Cecily Forester gave the playette, "Une Surprise," and the senior girls gave a French play entitled "Ma Bonne," the following girls taking part:—The Misses Denise Harris, Madge Durick, Christina Temple, Totie Day, Maud Neilson, and Mona Miller.

A costume play, in which all the girls appeared in Kate Greenway dress, proved charmingly pretty, Frances Hewett impersonating Miss Milligan. A final play, entitled "Miss Betty Barker's Tea Party," was much applauded by the audience, the following taking part and acquitting themselves with honour in their respective roles:—Maud Neilson, Denise Harris, Totie Day, Christina Temple, Janet Tully, Lilian Woodward, Madge Durick, and Ruth Nicholson.

The entire undertaking was most successfully carried out, despite the ambitious nature of the entertainment; few people realize the difficulties attendant on the preparation of such a programme, and the results achieved by the mistresses and management of the school are deserving of the highest praise.

ARRANGE FOR DELEGATES

Baptist Convention Votes $600 for Expenses of Those Who Will Go to Moose Jaw.

Vice-President C. M. Woodworth presided this morning at the Baptist convention, and the principal work of the morning centred on the preparing of reports by the nomination committee, and the discussion of the matter of expense in connection with the delegation attending the Baptist Union at Moose Jaw this year. Twenty delegates had already been appointed to attend this convention, and when the matter of curtailing the expense was first broached one of the members suggested that the number of delegates should be lessened. This suggestion, however, passed in favor of curtailing the expense of those delegates who do attend from the province, the original number to be sent as previously arranged. The sum of $600 was voted for expenses.

Other business during the morning was the acceptance of a partial report from the British Columbia board and representatives of the Western Union. The full report will, however, be read later to-day when the ladies have turned in their report to the board.

Rev. E. O. Kendall's address on "Young People in Relation to Denominational Principles," which was cast for this morning, will be given to-morrow morning instead, and owing to inability to be present at this morning's session Mr. Frank McKergow's address on "Young People at Work for the Church" was not given.

Consider Assistance.—At the meeting of the finance committee of the city council this afternoon the question of asking financial assistance for the Pacific Coast Fire Chiefs' Association will be taken up with the aldermen.

Lowney's shows you how Cocoa ought to taste

And here are some of the reasons:

The diagram at the right shows you how Lowney's Cocoa is produced.

It was easy enough to draw this diagram. But it took a great many years to perfect the process it shows.

Two things we can't show. These are the care and skill which guide every step. And they are the most important of all.

For instance, any one can select, roast or blend cocoa beans. But a little lack of skill in any one of these operations will make a big difference in the resulting flavor.

The cocoa beans used in Lowney's are selected from the very finest-flavored beans that come from the tropics. Mr. Lowney personally attends to the selection of these beans.

The roasting is conducted by men whose specialized experience tells them just when to stop the roast in order to have the fullest and richest aroma.

Cocoa beans from several countries are combined into an exquisite blend and are then ground.

As Lowney's is produced in *Montreal*, it comes to you freshly tinned.

Lowney's is absolutely pure. It has the true cocoa-flavor—rich, delicious, appetizing.

To enjoy the flavor of real cocoa at its best, try a cup of Lowney's.

LOWNEY'S COCOA

The Walter M. Lowney Co., of Canada, Limited, Montreal

F. W. STEVENSON & CO.

STOCK AND BOND BROKERS.

102-106 Pemberton Building. Cor. Fort and Broad Streets

FUNDS INVESTED FOR CLIENTS.

Orders Executed on all Exchanges on Commission.

Private Wires to Vancouver, Winnipeg, Toronto, Montreal.

Real Estate, Timber and Insurance.

BANK OF MONTREAL

Established 1817.

Capital, all paid up, $16,000,000. Reserve, $16,000,000. Undivided Profits, $892,814.94. Contingent Account $1,000,000.

Rt. Hon. Lord Strathcona and Mount Royal, G.C.M.G. and G.C.V.O., Hon. President.

Richard B. Angus, President.

H. V. Meredith, Vice-President and General Manager.

SAVINGS DEPARTMENT IN CONNECTION WITH EVERY BRANCH.

Interest allowed on Deposits at highest Current Rates.

Travellers' cheques issued to any part of the world.

J. S. C. FRASER, - - - Manager, Victoria

THE GERMAN-CANADIAN TRUST Co LTD.

639 FORT STREET PHONE 2445

Real Estate Department

Authorized Capital, $1,000,000

Alvo von Alvensleben, Pres. W. V. Coons, Mng. Dir.

5-Acre Blocks in the Sooke District

$50 Cash Balance $10 Per Month

Soil

Soil is a deep, rich loam—in other words it's the kind of soil that will help to make you independent for the rest of your life.

Water

Streams run through the property all the year round—no drying up about these streams.

Note This

These 5-acre blocks are close to school and post office. Stages four times a day to Scarf.

Office open evenings from 7 to 9 p.m.—COME IN.

NORTHERN CROWN BANK

HEAD OFFICE - - WINNIPEG

Capital (authorized) $6,000,000 - Capital (paid up) $2,760,000

DIRECTORS

President - - - - - - - - Sir D. H. McMillan, K.C.M.G.
Vice-President - - - - - - - - Capt. Wm. Robinson
Jas. H. Ashdown H. T. Champion Frederick Nation
Hon. D. C. Cameron W. C. Leistikow Sir R. P. Roblin, K.C.M.G.

General Manager - - - - Robt. Campbell
Supt. of Branches - - - L. M. McCarthy

Money transferred by telegraph or mail, and Drafts issued on all parts of the world in any Currency.

Collections made in all parts of Canada and in Foreign Countries at minimum cost.

A General Banking Business Transacted

R. M. HEBDEN, Manager - - - - - - - - - Victoria Branch
F. R. J. GERARD, Manager - - - - - - - - Oak Bay Junction

Investors WATCH THE WANT ADS for hints as to office routine" for you. UTILIZE THE WANT ADS—promptly.

Financial News

FEATURELESS ACTION FOR STOCK MARKET

Good Absorption of Offerings at Opening but Professional Selling Later

(By F. W. Stevenson & Co.)

New York, July 7.—The market absorbed in good manner early offerings and there was no foreign liquidation of Americans, opening prices being barely changed from Thursday's close. Marketwise nothing developed in the way of news and after featureless action for the major part of the session moderate selling pressure of a professional nature was felt near the close sufficient to press levels to bottom of the day. Copper producers report, which was expected to supply some incentive, was not forthcoming owing to delay caused by the holiday.

	High	Low.	Bid.
Amal. Copper	64½	63¾	63¾
Amn. Can.	28¾	27½	27½
Amn. Car. & Foundry	42	41¾	41
Amn. Smelting	62¾	61¾	61¾
Amn. Tel. & Tel.	127½	126	126½
Anaconda	32½	31¾	31¾
Atchison	96½	95¾	95½
B. & O.	93	92¾	92½
B. R. T.	87½	86¾	86¾
C. P. R.	215½	214½	214¾
C. & O.	53¾	52¾	52½
C. & G. W.	31	30	30½
C. M. & St. P.	103½	102¾	102½
C. M. & St. P. pref.	130½	129¾	129¾
Con. Gas	25½	25¾	24¾
Erie	123¾	123	122¾
Erie, 1st pref.	31¾	30	29½
Gen. Electric	114½	113	111
Illinois Cent.	55¾	55	54¾
Interborough-Metro.	25¾	25½	25½
Interborough-Metro., pref.	130½	130½	130¾
Kan. City Southern	146	145½	145¾
L. & N.	122½	122	122½
Lehigh Valley	21½	21	20¾
M., St. P. & S. S. M.	30¾	30	30
M., K. & T.	97½	97	97
Mo. Pacific	29	28¾	28¾
N. Y. C.	107¾	107¾	107¾
N. Y., O. & W.	111½	111	111
N. P.	153¾	150¾	150½
Pennsylvania	18¾	18½	18½
Reading	15½	15	14¾
Rep. Iron & Steel	25¾	24½	24¾
Rock Island	25½	25	25
Do., pref.	93½	92½	92½
S. P.	21½	21	20¾
Sou. Railway	14¾	14	14
Texas Pacific	146½	144¾	145
U. P.	104¾	104	104
U. S. Rubber, 1st pref.	53	52	52½
U. S. Steel	104½	104¾	104¾
U. S. Steel, pref.	41¾	41¾	41¾
Utah Copper	58½	58	58
Westinghouse	2½	1¾	2
Money on call			

Total sales, 157,300 shares.

% % %

NEW YORK COTTON.

(By F. W. Stevenson & Co.)

New York, July 7.

	Open.	High.	Low.	Close.
Jan.	11.35	11.35	11.22	11.22-23
Feb.	11.33	11.33	11.30	11.24-26
March				11.32-33
May	11.40	11.40	11.37	11.34-36
July	12.10	12.10	11.96	11.96-97
Aug.	12.18	12.18	11.98	11.98-99
Sept.	11.68	11.68	11.51	11.51-52
Oct.	11.42	11.42	11.31	11.32-33
Nov.	11.38	11.38	11.30	11.25-27
Dec.	11.40	11.41	11.28	11.28-29

% % %

NEW YORK SUGAR.

New York, July 7.—Raw sugar firm; centrifugal, $3.48; Muscovado, $2.86; molasses sugar, $2.73; refined sugar firm; crushed, $5.20; fine granulated, $4.50; powdered, $4.60.

% % %

METAL MARKET.

New York, July 7.—Copper nominal; standard, spot and July, $13.87 bid; August and September, $13.87@$14.37; electrolytic, $14.75@$15; lake, $14.75@$15.25; casting, $14.50@$14.75.

Tin weak; spot, $40@$40.50; July, $40@$40.25; August, $40.12@$40.25; September, $40.12@$40.20.

Lead quiet, $4.30 bid.

Spelter quiet, $5.30@$5.35.

Antimony dull; Cookson's, $8.65@$8.75.

Iron dull; No. 1 Northern, $16@$16.25; No. 2 Northern, $15.50@$16; No. 1 Southern, $15@$15.25; No. 1 Southern soft, $15@$15.25.

London markets closed as follows:

Copper firm; spot, £68 17s. 6d.; futures, £64.

Tin weak; spot, £183 10s.; futures, £184 5s.

Spelter, £60 10s.

Lead, £19 10s.

Iron, Cleveland warrants, 55s. 10½d.

% % %

NEW YORK MONEY.

New York, July 7.—Money on call steady, 1¾@2½ per cent.; ruling rate, 2 per cent.; closing bid, 2½ per cent.; offered at 2½ per cent. Time loans firmer; 60 days, 3 per cent.; 90 days, 3¾@4 per cent.; 6 months, 4½@5 per cent. Close—Prime mercantile paper, 6 per cent. Sterling exchange weak, with actual business in bankers' bills at $4.83.25 for 60 days, and at $4.86.85 for demand. Commercial bills, $4.82.75. Bar silver, 58½c. Mexican dollars, 48c. Bonds—Governments steady; railroads easy.

% % %

CHICAGO LIVESTOCK.

Chicago, July 7.—Cattle—Receipts, 10,000; market firm, generally 10c higher; beeves, $7.15@$9; Texas steers, $6.90@$8.15; western steers, $7.15@$8.25; stockers and feeders, $5.75@$8.10; cows and heifers, $3.85@$8.35; calves, $6.75@$9.75.

Hogs—Receipts, 36,000; market strong, 10c. to 15c. above Thursday's average; bulk of sales, $8.55@$9.10; light, $8.85@$9.20; mixed, $8.80@$9.20; heavy, $8.60@$9.15; rough, $8.60@$8.80; pigs, $5.90@$8.90.

Sheep—Receipts, 16,000; market strong, mostly 10c. higher; native, $4.10@$5.35; western, $4.10@$5.35; yearlings, $5.35@$6.70; lambs, native, $5@$7.85; western, $6@$7.85.

% % %

GRAIN FLASHES.

(By F. W. Stevenson & Co.)

Northwest—Winnipeg, Thief River Falls, Bankington, Glenwood, Harvey, Portal, Superior, Minneapolis, clear, 60 to 65.

Kansas City, raining; Topeka, cloudy; Nebraska City, sprinkling; Omaha, been raining hour, also had good rain yesterday.

Bradstreets' weekly clearances, wheat 3,500,000 bushels.

Snow's report, July 1st: Corn 85.9, against 93.8 last year; acreage 108 million, or one per cent. increase, indicates 2,964,000,000 against 2,811,000,000 bushels year ago.

Forecast: Illinois, Indiana, Missouri, Minnesota, Iowa, unsettled, showers; Dakotas, Nebraska, Kansas, fair, cooler.

% % %

Victoria Carnival Week, August 4th to 9th, 1913.

CORONATION SELLS AT HIGHEST LEVEL

Bidding Well Sustained on Exchange With Saturday's Leaders Strong

Victoria, July 7.—Although sales were not numerous on the local stock exchange this morning bidding was well sustained, Saturday's leaders easily holding their levels and denoting buying support. Coronation Gold sold at a half better than the last highest sale and only small lots of the issue appear procurable. Tightness is also apparent in Blackbird Syndicate, this morning's sale being the first for some weeks. Action in International Coal continues of the dull order despite regular dividend disbursements and adjustment in the company's affairs. Western Canada Flour Mills was strong at 105 bid.

	Bid.	Asked.
Balfour Patents, pref.	..	1.50
Blackbird Syndicate	165.00	175.00
B. C. Life	..	125.00
B. C. Trust Co.	100.00	..
B. C. Packers, com.	120.00	..
B. C. Refining Co.	.45	..
B. C. Copper Co.	2.00	2.40
Crow's Nest Coal	..	70.00
C. N. P. Fisheries	..	2.00
Can. P. S. Lumber Co.	..	2.50
Can. Cons. S. & R.	70.00	80.00
Coronation Gold	.94	.97
Dominion Trust Co.	103.00	..
G. W. Perm. Loan	130.00	131.00
Granby	.53	.56
International Coal & Coke	.32	.35½
Lucky Jim Zinc	.05	.07
McGillivray Coal	.12	.19
Nugget Gold	.22	.30
Portland Canal	.02¾	.02¾
Pacific Loan	24.00	..
Rambler Cariboo	..	.45
Red Cliff	.05	..
Standard Lead	110.00	140.00
Snowstorm	.25	.35
Stewart M. & D.	.16	..
Slocan Star	.30	.50
S. S. Island Creamery	7.50	..
Stewart Land	5.00	..
Victoria Phoenix Brewing	110.00	..
Unlisted.		
American Marconi	3.50	4.50
B. C. Coal & Oil	..	55.00
Canadian Marconi	2.00	3.50
Canadian Northwest Oil	.00½	.02
Can. West Trust	..	110.00
Capital Furniture Co.	..	5.00
Can. Pac. Oil	.03	.06
Glacier Creek	.04¾	.05½
Island Investment	..	48.00
Kootenay Gold	.14	.15½
North Shore Ironworks	..	.16
West. Can. Flour Mills	105.00	..
Bakeries, Ltd.	8.00	11.00

Sales: 1 Blackbird, 165; 100 Coronation, 95; 100 Coronation, 95½.

% % %

OPTIMISM PREVAILS OVER CROP CONDITIONS

Market Weaker at Winnipeg in All Lines With Dragging Trade

Winnipeg, July 7.—A more optimistic view of general crop conditions prevailed to-day, and the market was weaker in all lines with dragging trade. Oats fell off ¾ and flax about 1¼ cents. There is little if anything doing in cash and export circles. Receipts were 385 cars inspected and 420 in sight.

	Open	High	Low	Close
Wheat—				
July	99			98
Oct.	93¾			92¾
Dec.	91¾			91¼
Oats—				
July	35¾			35
Oct.	38			37¾
Flax—				
July	122			120¾
Oct.	127½			126
Dec.	..			128

Cash prices: Wheat—1 Nor., 97½; 2 Nor., 94½; 3 Nor., 89½; 4 Nor., 83; 5 Nor., 75; 6 Nor., 70; feed, 69. Winter wheat—No quotations.

Oats—No. 2 C. W., 34¾; No. 3 C. W., 33; extra No. 1 feed, 34; No. 1 feed, 33; No. 2 feed, 30¾.

Barley—No. 3, 46; No. 4, 47½; rejected, 43; feed, 43.

Flax—No. 1 N. W. C., 121.

% % %

LATEST QUOTATIONS ON DOMINION STOCKS

London, July 7.—Following are the active Dominion, provincial and municipal stock quotations: Dominion of Canada Loan 1909, 3¾ per cent., 82-84; province of British Columbia, 1917, 4½ per cent., 99-100; Manitoba Sterling Bonds, 1923, 5 per cent., 104; Newfoundland Sterling Bonds, 1947, 3 per cent., 73-75; province of Nova Scotia, debentures, 3½ per cent., 83-85; province of Quebec, issued in Paris, 1919, 4½ per cent., 99-101; province of Quebec Sterling Bonds, 1928, 4 per cent., 95-97; province of Saskatchewan Bonds, 4 per cent., 93-95; province of Quebec, inscribed, 1937, 3 per cent., 78-80; Calgary Debentures, 1930-42, 91-93; Ottawa, 1926-46, 4 per cent., 91-93; Quebec City, 1914-18, 4½ per cent., 99-101; Quebec City, 1923, 4 per cent., 95-97; Saskatoon City, 1938, 5 per cent., 99-101; Toronto, 1919-20, 5 per cent., 100-102; Toronto, 1921-28, 4 per cent., 93-95; Toronto Local Improvement Bonds, 1913, 5½-94; Toronto, 1920, 3½ per cent., 85-87.

% % %

WHEAT RECEIPTS.

Wheat receipts in carloads follow:

	To-day.	Last Year.
Minneapolis	497 (2 days)	351
Duluth	243	87
Winnipeg	518	777

% % %

STOCK FLASHES.

(Furnished by F. W. Stevenson & Co.)

London consols decline 1-16 opening.

London copper opening: Spots, £63 12s. 6d., up 2s. 6d.; futures, £63 15s., up 2s. 6d.; firm.

Failure of First Second National Bank, Pittsburg, not regarded as important.

New York—First National of McKeesport closed its doors as result of failure of First Second National Bank of Pittsburg.

London silver, 26 15-16.

WHEAT BEARISHNESS PREVAILING IN PIT

Uncertainty Prevails as to Extent of Damage and Benefit to Crops

(By F. W. Stevenson & Co.)

Chicago, July 7.—Decided bearishness prevailed in wheat for the day following the three days adjournment, over-holiday developments savoring favorable for the growing crops. Much uncertainty prevails as to the extent of damage already done to the big spring wheat states of the northwest and just as much uncertainty in regard to the benefit derived from the past few days rains. After the one cent drop to-day when sentiment was at its worst buying support became conspicuous and of sufficient proportion to effect fair gains from the low.

Both corn and oats had ragging tendencies similar to wheat action.

	Open.		Close.	
Wheat—				
July	90	90	88¾	88¾
Sept.	90¾	90¾	88¾	89¾
Dec.	93¾	93¾	92¾	92¾
Corn—				
July	61¼	61¼	60¾	60¾
Sept.	62¼	62¼	61¾	61¾
Dec.	59¾	57¾	58	58¾
Oats—				
July	44¾	41¾	40¾	40¾
Sept.	42¾	42¾	41¾	42
Dec.	44¼	44¼	43¾	43¾
Pork—				
July	21.15	21.35	21.10	21.10
Sept.	21.02	21.15	21.00	21.00
Lard—				
July	11.57	11.57	11.50	11.57
Sept.	11.75	11.75	11.62	11.70
Short Ribs—				
July	11.90	11.95	11.85	11.87
Sept.	12.00	12.00	11.82	11.87

% % %

MONTREAL STOCKS.

Montreal, July 7.—The general tone of the market to-day was very quiet, with an inclination to heaviness and very small change in prices, which were quoted as follows: Cement, 27; Canadian Cottons, 38; Dominion Iron, 44¾ to 44; Textile, 79½ to 80; Power, 210; Quebec Railway, 11; Richelieu, 107; Spanish River, 47½; Brazilian, 84¾.

% % %

ALTADENA

Third Station on Saanich Line.

LOTS $625

See This Beautiful Subdivision.

Sayward Building and Central Building — BRITISH CANADIAN HOME BUILDERS — Phones 1030 3431

THE CITY MARKET

Oils.	
Pratt's Coal Oil	$1.65
Eocene	1.75
Meats.	
Hams (Swift's), per lb.	.26
Bacon (Swift's), per lb.	.25@ .32
Hams (American), per lb.	.25
Premium Bacon	.32@ .35
Bacon (long clear), per lb.	.18@ .20
Veal, per lb.	.20@ .25
Suet, per lb.	.15
Beef, per lb.	.12½@ .30
Pork, per lb.	.20@ .25
Mutton, per lb.	.20@ .30
Lamb, hindquarter	.35
Lamb, forequarter	.25
Farm Produce.	
Fresh Island Eggs	.40
Butter, Comox	.40
Butter, Salt Spring	.45
Lard, per lb.	.25
Cowichan Butter	.50
Pastry Flours.	
Seal of Alberta, per bbl.	7.25
Moffet's Best, per sack	1.85
Moffet's Best, per bbl.	7.25
Western Canada Flour Mills.	
Purity, per sack	1.85
Purity, per bbl.	7.25
Hungarian Flour.	
Royal Household, per sack	1.85
Royal Household, per bbl.	7.25
Robin Hood, per sack	1.85
Robin Hood, per bbl.	7.25
Hungarian, Royal Standard, per sack	1.85
Hungarian Royal Standard, per bbl.	7.25
Five Roses, per sack	1.85
Five Roses, per bbl.	7.25
Seal of Alberta, per sack	1.85
Snowflake, per sack	1.75
Snowflake, per bbl.	7.00
Wild Rose, per sack	1.75
Drifted Snow, per sack	1.75
Rolled Oats, 7-lb. sack	.35@ .40
Rolled Oats, 20-lb. sack	1.05
Rolled Oats, 40-lb. sack	1.90
Rolled Oats, 80-lb. sack	3.50
Oatmeal, 10-lb. sack	.50
Oatmeal, 50-lb. sack	2.25
Rolled Wheat, 10 lbs.	.65
Cracked Wheat, 10 lbs.	.55
Wheat Flakes, per packet	.12½@ .35
Whole Wheat Flour, 10 lbs.	.45
Graham Flour, 10 lbs.	.50
Graham Flour, 50 lbs.	1.75
Feed.	
Wheat, chicken feed, per ton	$35.00@50.00
Wheat, per lb.	.01½@ .02½
Oats	28.50@33.00
Crushed Oats	32.00@35.00
Eastern Washington Hay, ton	25.00@27.00
B. C. Hay (baled), per ton	16.00@20.00
Straw, per ton	16.00
Middlings, per ton	30.00
Bran, per ton	28.00
Ground feed, per ton	33.00
Shorts, per ton	32.00
Poultry.	
Dressed Fowl, per lb.	.35
Ducks, per lb.	.30@ .35
Fruit.	
Strawberries, crate $2.25; box	.10
Cherries, lb.	.15
Bananas, doz.	.30
Grapefruit	.10
Lemons, doz.	.45
Oranges, doz.	.40@ .50
Apples, per box	2.25
Vegetables.	
Cabbage, lb.	.05
Onions, 7 lbs. for	.25
Potatoes, Island, sack	5.00
American Potatoes, new, per lb.	.05
Fish.	
Salmon, Red Spring, lb.	.25
Salmon, White Spring, lb.	.12½
Halibut	.15
Halibut (Vancouver), per lb.	.10
Cod, per lb.	.12½
Herring, lb.	.08
Finnan Haddie, lb.	.15
Bloaters, lb.	.12½
Shrimps (imported), lb.	.25
Crabs (local), lb.	.12½
Crabs (imported), lb.	.15
Salmon Bellies, lb.	.15
Flounders, lb.	.10
Soles, lb.	.15

Victoria Stock Exchange

Board Room 2, Pemberton Blk.

Daily Session 10.30 a.m.

For list of members apply to the Secretary, P. O. Box 941.

Kippers, lb.	.12½
Salt Mackerel, lb.	.20@ .25
Smelts, lb.	.25
Rabbits (Australian), each	.35
Oolichans	.15
Haddie Fillets	.20

WHOLESALE MARKET.

Imported Apples	2.75
Bacon	.24
Bananas	.05½
Beets, per sack	2.00
Cabbages, per lb.	.02½@ .04½
Cheese, September delivery	.17@ .17½
Chestnuts	.18
New Zealand Creamery Butter	.35
Hams	.23
Grapefruit, per box	4.75@ 5.00
Peanuts, roasted	.10
Parsley, per doz.	.40
Shrimps (alive), per lb.	.25
Lemons	9.00@ 9.50
Walnuts, per lb.	.20@ .22
Oranges (new navels)	5.50@ 6.00
Turnips, per sack	2.50
Turnips (white)	2.75
Westham Island Potatoes, ton	16.00
Local Potatoes, per ton	18.00@20.00
Local Carrots	2.50
Hothouse Cucumbers, per doz.	.75@ 1.00
Cauliflower, per doz. $1.75; crate	1.00
Eggs (local)	.34
Kansas Fresh Eggs	.28
Lard	.14½@ .15½
Haddies, per lb.	.10
Halibut (local, smoked), per lb.	.15
Kippers	.09
Celery, doz.	2.50
Garlic, loose	.10
Garlic, string	.12½
New Zealand Onions	3.75
Green Onions	.40
Radishes	.20
Local Asparagus	.12½
Local Rhubarb	.03½@ .04
Tomatoes (local), per lb.	.10@ .15
Fresh Cherries, steamer stock	1.25@ 2.00
California Apricots, per crate	1.90
Plums	1.50@ 2.00
Local Strawberries	1.75@ 2.00
Peaches	1.50
New Apples	2.50
Pears, ½ boxes	2.50
Raspberries	.15

Sol Duc Hot Springs Hotel

In the Heart of the Olympics

For descriptive literature, address the Manager, Sol Duc, Clallam County, Washington.

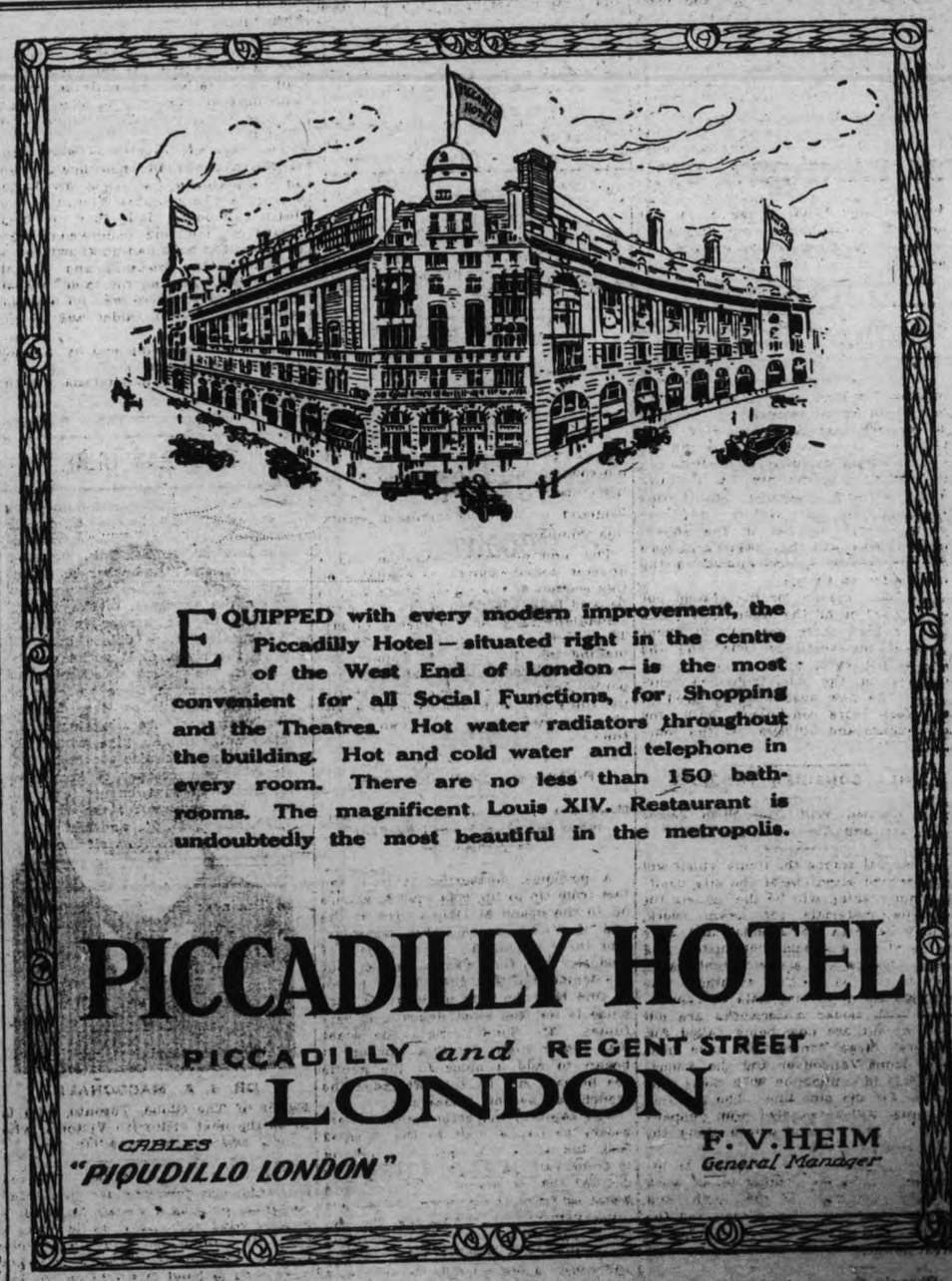

EQUIPPED with every modern improvement, the Piccadilly Hotel—situated right in the centre of the West End of London—is the most convenient for all Social Functions, for Shopping and the Theatres. Hot water radiators throughout the building. Hot and cold water and telephone in every room. There are no less than 150 bathrooms. The magnificent Louis XIV. Restaurant is undoubtedly the most beautiful in the metropolis.

PICCADILLY HOTEL

PICCADILLY and REGENT STREET

LONDON

CABLES "PIQUDILLO LONDON"

F. V. HEIM General Manager

DELICIOUS DOUGHNUTS

crullers, etc., depend for their excellence almost exclusively on the character of the flour, eggs, shortening and other ingredients. It is easy to be a good cook if you get your supplies from this grocery. To trade here means better things to eat on your table.

Dixi H. Ross & Company

Tels. 50, 51, 52. Liquor Department Telephone 53

TAN PUMPS AND OXFORDS

A pair of Tan Shoes is a summer necessity. They are cool, comfortable and do not show the dust like other leathers. The new styles we are showing are correct in every detail. Pumps and Oxfords in button and Blucher patterns. Leathers in suede, nubuck and chocolate vici, $3.00 per pair and up.

MUTRIE & SON

1209 Douglas Street, Sayward Building. Phone 2504

Cylinder Oil for Motors

We are exclusive agents for Oils manufactured by W. B. Dick & Co., London, Eng.

The standard of excellence.

Ask for "JLO OIL".

Peter McQuade & Son

Established 1858. Phone 41 1241 Wharf Street

Ship Chandlers, Marine Agents, Hardware Merchants, Mill, Mining, Logging, Fishermen's, Engineer's Supplies, Wholesale and Retail.

EDWIN FRAMPTON

McGregor Block (first floor.)
Cor. View and Broad. Phone 928.

$550, worth $750—Jackson Avenue, close Quadra Street. Lovely home site. Only $100 cash and monthly terms.

$525—Four lots only, in Daisy Avenue, few yards from new Saanich car, 50x132. $200 under price. $125 cash, and monthly terms.

$675 Each—Nine lots just off Cook Street, 1¾-mile circle, just over city limits. $75 cash and easy terms.

FOR RENT—Unique Seaside Home on lovely sheltered bay, 10 minutes from car, Esquimalt. Large fruit garden and grounds to sea, with bathing beach. Hall, dining, drawing, bath and 3 bedrooms. $75.00 month for 3 months. Lower rent for longer term.

Lease of 14-room house, at low rent of $80 month, fully furnished, close to city hall; splendid rooming proposition. Only $900

Exchange—3 trackage lots, close in, on C. N. R., for some good acreage, up to about $3,000

SNAPS IN SMALL ACREAGE

$300 Cash secures 5 acres level land, 20 minutes' walk from Cobble Hill station. Price $900

$600 Cash—Small but first-class chicken farm, 12¼ acres, $2,000; same district, with nice 2-room shack.

$200 Cash—Over quarter acre, on 2¾ mile circle, high and clear, on good road; only $850

$2000 Cash—50 acres first class land, adjoins E. & N. railway; new 3 room house, chicken houses, etc. Good water. One mile from Shawnigan lake. This is one of the most attractive farms in the neighborhood. Price, only $7500. Balance 1, 2 and 3 years.

THE EXCHANGE

718 Fort St. Phone 1787

FOR RENT

Seven-roomed house; furniture $250; rent $35.00. Terms to responsible party. Corner May and Dallas Roads.

The Exchange Realty

718 Fort St. Phone 1787

SPECIALTY, LANGFORD AND COLWOOD ACREAGE.

$1.65 BREAD FLOUR $1.65

Best bread flour, 49-lb. sacks, each.....$1.65

Tel. 413. SYLVESTER FEED CO. 709 Yates St

Buy From the Owner

New, Modern House on Carroll Street, near Gorge Road, within 1½ mile circle. Six large rooms, livingroom, kitchen, three bedrooms, built-in buffet, diningroom panelled, pantry, cooler, etc.; cement floor, furnace. This is an exceedingly well built house, built by day labor under architect's supervision.

Price $4900

Terms arranged. Lot 55 x 100. Apply at rear 3066 Albany Road.

Messrs. Stewart Williams & Co.

Duly instructed by Thomas Hayfair, Esq., will sell by

Public Auction

At his residence, 525 Selkirk Avenue, Burleith Park, Craigflower Road, on

Thursday, July 10

At 2 o'clock sharp, a quantity of nearly new and well kept

Household Furniture and Effects

Including: Type-writing table, letter press, mahogany table, mahogany drawingroom arm chair, and settee up in brocade, large davenport, oak rocker, up. in rep; oak bookcase, with glass doors; sectional bookcase, 3 cane veranda chairs, grass tables, mission oak ex. table, mission oak dining chairs, mission oak buffet, oc. tables, rockers, oak hall seat, oak hall rack, mahogany wardrobe, oak dressing table, oak commode, Singer drop-head sewing machine, double and single brass bedstead, springs and Ostermoor mattresses; oak oc. tables, 2 stretchers and mattresses, bureau and washstands, 3 sets of toilet-ware, single iron bed and mattresses, large first-class refrigerator, Gurney steel range, kitchen tables and chairs, cooking utensils, crockery, glassware, laundry stove, jam jars, wash tubs, laundry bench, wringer, garden tools, lawn mower, hose, fly screens, baby buggy; also 2 first-class Cedar Canoes in perfect order.

Take the Gorge car to Dominion Rd.

The Auctioneer - Stewart Williams

Victoria Auction Co.

Sells anything salable, in or out of the city. We arrange

HOUSEHOLD GOODS FOR SALE

Also will hold Saturday night sale at our Auction Rooms.

736 PANDORA ST.

L1955—Phones—4948

WATCH THIS SPACE

Maynard & Sons

Auctioneers

Instructed by Mr. R. E. Hall, we will sell at his residence,

571 TORONTO STREET,

TO-MORROW

2 p. m.

All his desirable and well kept

Furniture and Effects

INCLUDING

PARLOR—Six-piece parlor suite, walnut centre table, round table, pictures, 2 pairs lace curtains, bamboo book rack, blinds, carpet.

DININGROOM—Remington double-barreled hammerless shotgun, round extension table, couch, side table, set of dining chairs, carpet square, lace curtains, pictures, chinaware, glassware, croskery, etc.

3 BEDROOMS—Three dressers and stands, single, ¾ and full-size iron bedsteads, springs and mattresses; spreads and comforts, toiletware, lace curtains, carpets, chairs and tables to each room. Hall stand, hall linoleum, rugs, stair carpet.

KITCHEN AND OUTSIDE—Steel range, kitchen table, chairs, cooking utensils, garden hose, lawn mower, tubs, boiler, garden tools, carpenter tools, and about 20 chickens, etc. On view Monday afternoon.

MAYNARD & SONS, Auctioneers

Store to Rent

Also up-to-date Apartments. Apply at

Mellor Bros New Block

1616, 618, 622 Broughton Street.

DOMINION TRUST COMPANY

Savings Deposits Received Subject to Withdrawal by Cheque.

Interest at 4 Per Cent. Compounded Quarterly

Dominion Trust Company

909 Government St.

TO LET CONTRACT FOR HARBOR WATERWORKS

Resident of Sooke Require Water; Improvement of Harbor to Commence Soon

One of the most important questions which concerns the Sooke district is the water question. While an arrangement was reached last year between the city council and the residents, who organized a company for the purpose of putting the scheme on a legal basis, the company undertaking to instal a temporary scheme till the Sooke waterworks were ready, the contract has yet to be let.

It is, however, expected that this will be done this month, the agreement setting out that the Sooke Harbor Water Company will use meanwhile the waters of a creek which flows into Sooke river, the water to be conveyed by a pipe line down the river to Milne's Landing, and then distributed along the main road westward through the village. Some of the residents at the present time are carrying water a considerable distance for all domestic uses.

The improvement of the harbor is also an important phase, and a visit has already been paid to the district by J. S. MacLaughlin, Dominion district engineer, who looked over the harbor improvements. It is suggested that the head of Whiffen Spit, the natural breakwater of the harbor, be blown off, thereby enlarging the entrance and deepening the approach to the wharf. The silting of the harbor in recent years, doubtless from debris brought down by the river, and creeks which feed into it, has proved a detriment to navigation, although there remains a good channel sufficiently deep for all practical purposes. As a logging road, the saw-mill and the pipe wharf at Cooper's Cove all require access to the sea, it is very necessary to keep the harbor free from impediments to navigation. The member for the district, F. H. Shepherd, M. P., and Mr. MacLaughlin are expected to visit the harbor again shortly, before the improvement commences.

Transportation is naturally an important phase of the development of the district, and while the Canadian Northern Railway has been slowly waiting the long issue of the negotiations about terminals, communication with the city has been maintained by automobile stages. Apart from the depots of the railway in the district, it is reported that when transportation has been made easier the Canadian Northern Railway will have a townsite in the district upon land already owned by it.

Apart from the logging interests of the district, a large amount of business should accrue through the construction of the concrete pipe for the city waterworks in Sooke district. It will require a large force of men, as twenty-seven miles of pipe have to be constructed, and it is the most central point on tidewater to reach the full stretch from Humpback to Sooke Lake.

A meeting will be held at Sooke this evening to decide what character the decorated float in the Victoria Carnival street parade will take. It is possible it may be representative of the products of the districts, but until the matter has been thoroughly threshed out to-night it is uncertain what line the nature of the display will be.

At this time of year considerable attention is given to rifle shooting in the district, as this is one of the favorite pastimes of residents. The spoon competition for the summer tests at 200, 500 and 600 yards will be shot off during the present season. A prize meeting will be held in the first four Saturdays in August with fixed targets.

While the district is developing rapidly, there is plenty of work for the Sooke Development Association. The semi-annual meeting is to be held on Saturday, when a number of matters will be discussed. On that day also the annual school meeting is to be held, when a trustee in place of H. Richardson has to be selected, and an auditor in place of J. French. The Sooke Women's Institute meets tomorrow, when a paper will be given on tomato-growing.

THE GOVERNOR'S DOUBLE.

Have you a double? Governor Garland had, but did not discover it until the double had played at chief executive in Garland's stead, while the governor was powerless to prevent it because the only man in the world who could establish his identity dropped dead! You can imagine how the governor suffered when he learned that his sweetheart was deceived by the imposter and was going to marry him. It would spoil a good story to tell you anymore, but you really should see this Pathe play at Majestic Theatre Monday and Tuesday. "The Prophecy," a melodramatic picture full of pleasant reminiscences. "The Latest Happenings" is very interesting this week. "Alkali Ike's Misfortunes." A lively farce in which eccentric camera work furnishes a very laughable climax.

The term "negro" is not applied to a single nation, and therefore is not synonymous with African, but denotes the ideal type constituted by the assemblage of certain physical characteristics which is exemplified in the natives of Guiana, in Western Africa, and in their descendants in America and the West Indies, whither they were originally carried, chiefly as slaves. The origin of the race is one of the undecided points of ethnological science.

"In Business For Your Health"

Cochrane's Foot Comfort

Quickly eases tired feet, producing a cool and soothing effect. "A foot easer for your feet."

PRICE 25¢

John Cochrane

CHEMIST

Northwest corner Yates and Douglas Streets.

Phones 482, 8593.

"The Nyal Depot."

VANCOUVER PASTOR PREACHES REPENTANCE

Rev. Mr. Waring, of Fairview Church, Gives Address to Baptist Congregation

Both the morning and evening services of the First Baptist church, which has leased the Dominion theatre for the ensuing year for this purpose, were splendidly attended yesterday, very large congregations crowding the gallery as well as the body of the house.

Rev. Mr. Waring, pastor of Fairview Baptist church, Vancouver, preached in the evening sermon, choosing as his text 2 Samuel, 12, v. 13: "And David said unto Nathan, I have sinned against the Lord. And Nathan said unto David, the Lord also hath put away thy sin; thou shalt not die."

The thought of David, the forgiven sinner, was one which he wished to emphasize, said the speaker. David had been a great sinner for a long time, and he did not know it. It took Nathan's parable to awaken the conscience of the king, and to show him how he had despised the commandment of the Lord, who had anointed him king over Israel and delivered him out of the hand of Saul.

Shakespeare had made Hamlet say: "Thus conscience doth make cowards of us all." Conscience made consciousness of sin, but consciousness of sin did not always affect men in the same way. In Exodus one read of the miracles which were performed in Egypt, and of the signs and wonders which the Lord worked for the punishment of Pharaoh. After grievous suffering Pharaoh had at last exclaimed: "I have sinned against the Lord your God, and against you." But he sinned yet more, and continually hardened his heart against Moses and the people of Israel. Judas had given a confession of sin, when he threw down the thirty pieces of silver which had been given him for betraying the Master, saying: "I have sinned in that I have betrayed the innocent blood." But this had been a confession of remorse, for when he departed he went and hanged himself.

True Repentance.

David's was the true repentance, for he confessed his transgressions and asked God for forgiveness. Nathan had expressed this when he said: "God hath put away thy sin, and thou shalt not die."

The church, said the speaker, did not condemn sin as it should. There were more Nathans and John the Baptists needed to rebuke sin. The great mission of the disciple should be to quicken the conscience, to hold up the mirror of mankind to himself by means of parable.

There was another way of quickening the conscience of the sinner, viz., by letting him come into the presence of the pure and noble-minded. If man was subdued by a consciousness of his own sinfulness in the presence of such a person, what would it mean to him to enter into the actual presence of Jesus Christ? It was gloriously true that if man confessed his sin, God would forgive. Sin was a canker which went right down to the very centre of man's being, and even when uprooted left its impress there. There was no action, either foul or fair, but left behind it some record. Whatsoever a man sowed, that should he reap, and good deeds in the future would not atone for bad ones in the past. The scars remained, and often marred the holiest hours of worship.

Urges Early Conversion.

He had, said the speaker, one definite plea to make. That of early conversion. Only by this could the young men and women be saved unspoiled for service in the Lord's vineyard. It was not strictly true that "A bird with a broken pinion never soars so high again," but it was true that it would never soar so high as it might have soared. But there was something more hopeful to the message than that; no matter what had happened, there was always an opportunity of starting over again. Gravitation drew all things to earth, but a stronger power might lift them above the point from which they had fallen. It was the same with the soul of man. Sin might draw downward, but the pierced hands of Christ were powerful to uplift and save.

Rev. J. C. King preached at the Tabernacle church in the morning, the subject of his address being "The Power that Worketh in Us." This was dealt with eloquently under two subheads, "The Power of Right," and "The Power of Might," the speaker pointing out that these forces both belong to the Christian for the service of Jesus Christ.

DELEGATES SAW CITY

Visiting Baptists Enjoyed Motor Drive as Part of Saturday Programme.

The delegates attending the Baptist Convention spent the time motoring round the city and its environs Saturday afternoon, about twenty machines, loaned by various generous members of the congregation and others, making the spin. The ladies of the Baptist churches of the city provided a delicious supper at the park later in the afternoon, and the sessions resumed in the evening with renewed interest among the delegates and visitors.

C. M. Woodworth presided as chairman, Rev. R. Lennie, of New Westminster, opening the proceedings with prayer. During the evening Rev. William Stevenson, whose address had been laid over from the previous evening, gave a history of the formation and growth of the Peace Society of Western Canada which was formed here about six months ago. He also reminded the session that Dr. Darby, the English secretary of the Peace Society of England, would visit the Coast in September. Rev. J. T. Marshall gave a stirring address on "The Church in Politics," this being followed by an interesting and well-prepared talk on "Militarism" by Rev. G. R. Welsh, of Chilliwack. The evening proceedings were concluded with prayer offered by Rev. D. G. McDonald.

Fowl Bay Home

We have a model dwelling for sale in the Fowl Bay district, close to the beach and within hail of the street car. It is a pretty 5-roomed structure, modern in its architecture as well as in its interior finish. There are dining and drawingrooms, kitchen, two bedrooms, washroom, bathroom, etc.

Price Only $4,500

ON THE EASIEST POSSIBLE TERMS.

Island Investment Co., Ltd.

We Write Fire Insurance.

Sayward Block. Phone 1494

Branch Offices: 510-515 Rogers Block, Vancouver, and London, England.

"The Modern Electric Shop"

"The Modern Electric Shop"

An Electric Iron Guaranteed for All Time

$3.50

If You Can't Call, Phone Your Order to 466

SEE DISPLAY IN OUR WINDOW.

Creech-Hughes Electric Co.

1103 Douglas Street, Next Corner Fort. Phone 466

THE PROSPECTIVE TONNAGE.

The Traffic of the Panama and Suez Canals Compared.

The simplest and most concrete measure of the service rendered by the Panama canal will be the tonnage of ships that use the waterway. This can be forecast with a fair degree of certainty, because it is possible to ascertain how much traffic now moves by routes that would be abandoned in favor of the canal route, and it is easy to find out how fast this available canal traffic is increasing.

The history of the Suez canal, the great inter-oceanic highway with which the Panama canal is closely comparable, is an open book. Last year 5,373 ships, having a net tonnage of 20,275,000 tons, passed through the Suez waterway. The growth of tonnage in ten years had been more than 70 per cent.

The shipping using the Panama canal annually during the first year or two of its operation, that is in 1915 and 1916, will amount to about 10,500,000 net tons. At the end of ten years the tonnage will doubtless have reached 17,000,000 net tons. The prospect thus is that the Panama canal will start with less than half the tonnage which will then be making use of the Suez canal. Moreover, it will be a long time before the Panama canal catches up with the Suez waterway in volumne of traffic. Should the Suez tonnage continue to increase at the present rate, the volume of shipping served by the Suez canal in 1925 will be double that passing through the Panama waterway. It is hardly probable that the Suez tonnage will continue to increase at its present high rate; while it may well happen that the stimulating effect of the Panama canal upon industry and trade has been underestimated. Eventually, at the end of two or three decades, let us say, the traffic at Panama may equal or exceed that at Suez.

The Panama canal is always thought of, first of all, with reference to the commerce between the two seaboards of the United States; yet it is probable that only one-tenth of the ships that pass through the canal in 1915 will be employed in the inter-coastal trade.—From "What the Canal Will Accomplish," by Emory R. Johnson, in the July Scribner (Panama number).

OUR JULY SALE

GRASS LINENS—Big reductions and 20 PER CENT CASH DISCOUNT as well.

BRASSWARE—Big reductions and 20 PER CENT CASH DISCOUNT as well.

Everything in Our Store is Marked at Sale Prices and Cash Discounts Range From 10 Per Cent to 20 Per Cent.

Lee Dye

715 View St., Just Above Douglas.

We have a good lady tailor.

TENDERS.

Wanted, tenders for the privilege of catering for refreshments, in part or the whole, at the Shawnigan Lake Athletic Association Regatta on Saturday, July 26th, at Koenig's Station, from 11 a. m. till midnight. Floor space, tables and stove furnished. Tenders to be accompanied by 10 per cent. of the bid. The right reserved to reject any or all tenders. For further particulars apply to Secretary. All tenders to be in the hands of the Secretary on or before Monday, the 14th inst.